

mrcarpets

Job No: F28259  
 Name: TAMER  
 Address: 1 HENDERSON ROAD  
 SW6 5ED  
 Tel:  
 Sheet: 1 of 2

800

3 BED ROOMS  
STAIRS + LANDINGS  
60CM RUNNER ON 1ST FLOOR

FINE LOU  
COVER FR-505

- PLAN 1 800 x 400
- PLAN 2 520 x 400
- PLAN BED 280 x 400
- LANDING 125 x 400
- 1725 x 400

69 m<sup>2</sup>

520

Cut Down 1st front of  
 STAIRS 60CM RUNNER  
 TEMPERATURE WINDOWS  
 W6, W7, + W8 + RUG  
 ON SITE + 9 STAIRS

Job No: F 28259  
 Name: Taylor  
 Address: 1 HUNDEN LANE  
 SW6 5ED

Tel:  
 Sheet: 2 of 2

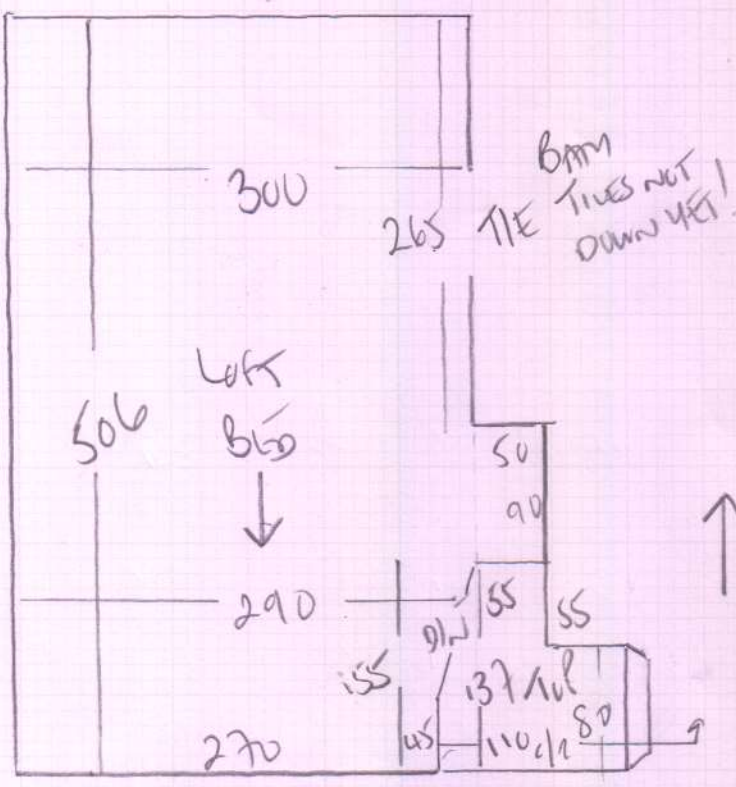

- \*  
 WS 85 x 100  
 W4 87 x 111  
 81 45 x 83  
 W3 77 x 81  
 W2 80 x 111  
 W1 70 x 90
- ↑
- CLOSE COVER TOP FRONT

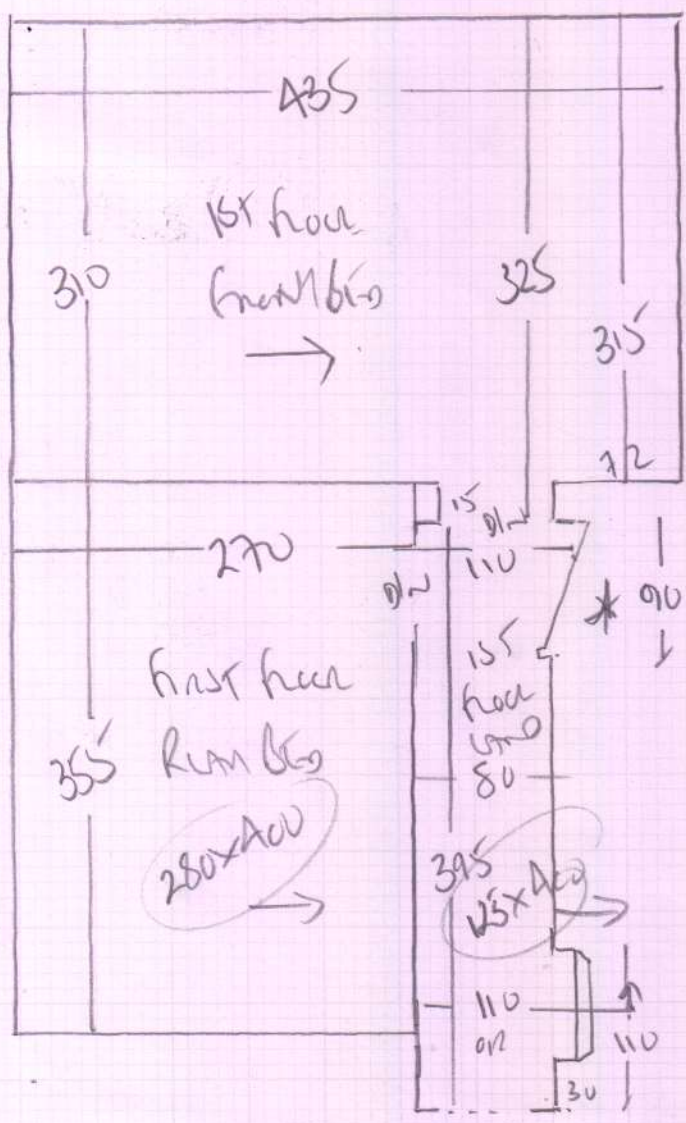

WOOD FLOORS (NEW PLY)  
 NO UPST  
 NO FURNITURE  
 AIR BARS? + OTHERS

GRAND TO 1ST  
 TAPED RUNNERS.

- TO HALL
- B1 45 x 95  
 91 45 x 80  
 W8 70 x 77  
 W7 80 x 111  
 W6 68 x 91  
 Riser 18 x 77
- ↑
- 65cm Runners
- SCAFF TO BE REMOVED

Backland Down?

# Whipping & Binding Workshop Instructions

Revised Prices February 2021



To: **Kasias Carpets Ltd** 07825 156676  
 Branch: Fulham - Tel: 020 73811989 E:fulhambranch@mr-carpet.co.uk  
 Branch Contact: John McArthur

Customer Name: F28259 **Please quote on invoice**

Job No: **Please quote on invoice**

Description of Carpet:

Carpet Finish: Top Taping SIDES ONLY

Number of Pieces:

Sizes to be cut to: (if applicable)

Runner Lengths for Taping: **Please check before sewing**

Date for collection: Required back by:

Collection From: Warehouse Return To: Warehouse

If Tape Selected	Supplied By	Kaisha	
Colour of tape: HB8456 (C20 French Navy)	Size of Tape:	120mm	Amount Visible on Top: 50/55mm
If Whipping:			
Colour of Whipping:			

Special Instructions

**Sewing charges authorised - Please note only charges authorised in writing will be paid on invoice**

Materials	Description	Quantity	Unit Cost	Total
Whipping	Under 3m x 3m		£2.70	
	Over 3m x 3m		£2.70	
Standard Taping	Labour Only Under 3m x 3m	16.00	£6.40	£102.40
Double Taping	Labour Only Under 3m x 3m		£9.00	
Faux Suede & Leather	Labour Only Under 3m x 3m		£7.80	
Mitres Cotton	Per Corner	NOT APPLICABLE		
Mitres Leather	Per Corner	NOT APPLICABLE		
Narrow Binding <b>THICK PILES</b>	Labour & tape included		£7.70	
Blind Stitching MACHINE	<b>NO LONGER AVAILABLE HAND SEWN ONLY</b>			
Blind Stitching HAND SEWN	38mm Tape Labour & Tape		£13.00	
Hidden Stitching	<b>Additional cost per lin M to above prices</b>	NOT APPLICABLE		
	<b>(Enter the same quantity as tape quantity)</b>			

**Materials & other charges**

Quantity	Description	Quantity	Unit Cost	Total
	Padding		£1.00	
	Chenille Tape 120mm		£4.40	
	Chrome Tape 120mm		£4.00	
	Cotton Tape 70mm		£3.30	
	Cotton Tape CK 120mm		£3.80	
	Cotton Herringbone HB 120mm	16.00	£4.40	£70.40
	Linen Twill Tape		£6.00	
	Faux Leather 120mm		£6.20	
	Faux Suede 120mm		£6.20	
	Goblin GLV 120mm		£4.40	
	Jute 120mm		£4.00	
	Leather 120mm		£14.00	
	Pipeline		£3.50	
	Starline (Linen) LS 120mm		£6.00	
	Superstrong 120mm		£6.00	
	Slim 120mm		£3.50	
	Teakline 120mm		£6.00	

Sub Total	£172.80
VAT @ 20%	£34.56
<b>Total</b>	<b>£207.36</b>