

F28285  
 CHICANE-1  
 88 AIRTREE ESTATE  
 (Block of flats)  
 AIRTREE ST  
 SW6 7AX  
 1 of 2

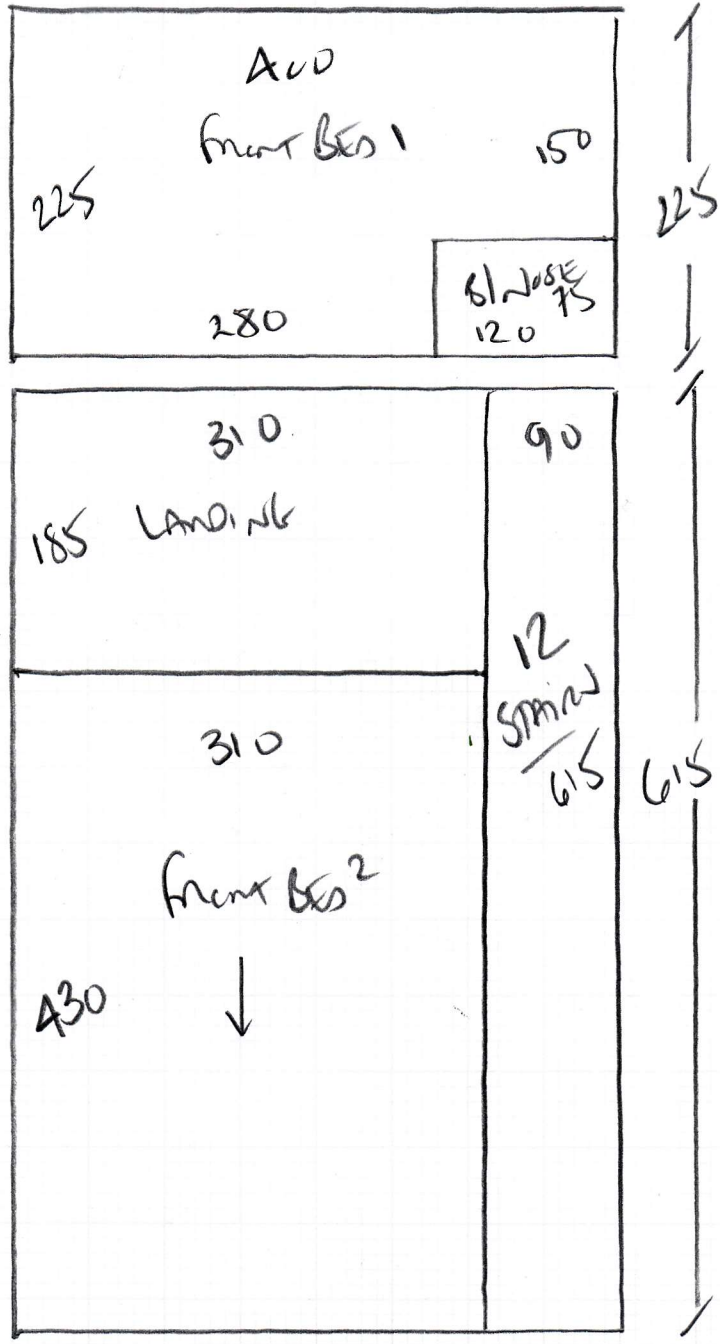

PLAN 1 225 x 400  
 PLAN 2 615 x 400  
 REAR BED 315 x 400  
1155 x 400

4620m<sup>2</sup>

F 28285  
 CITEANEM  
 88 ANITAKE ESTATE  
 ANITAKE ST  
 SWB 70X

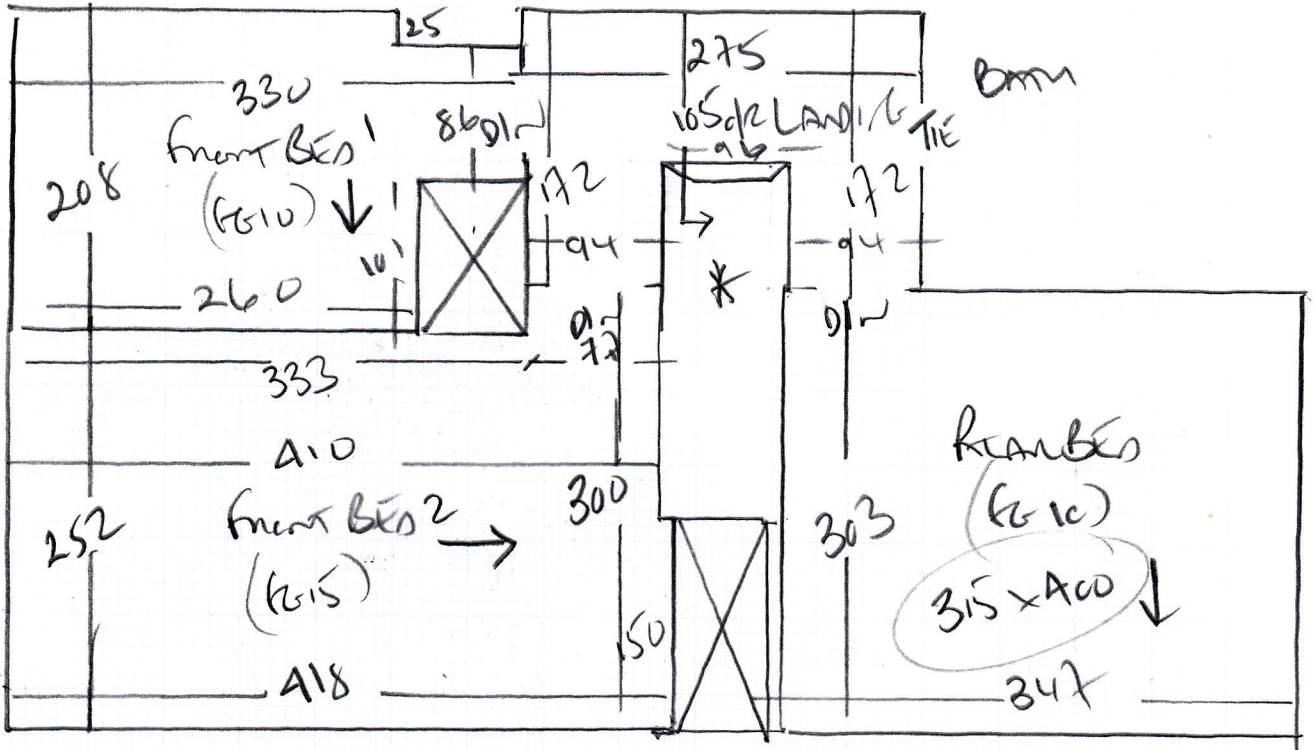

↓ 12 T  
 42 x 79  
 DN 50 x 100  
 10 HAN (WOOD)

F28285

3rd call of 3

Notes for Measure

Estimator: Colin

Mrs Kim Cheaney, 88 Aintree Estate

Date of Measure: Tue, 31 Aug 21

At: 12.00 Noon (Prompt)

Site Address:

88 Aintree Estate  
Aintree Street

LONDON SW6 7QX

CONTACT: As customer details

Mobile	Home	Office
07971-534222		

Customer Address:

88 Aintree Estate  
Aintree Street  
LONDON

SW6 7QX

Email:

kimcheaney@yahoo.co.uk

Areas to be done and Description of Measure

3 x beds, stairs & landing

Instructions and Estimators comments

Rental Property (Synthetic Twist?)

SAMPLES SENT

E2375-10% 1) TRAVEL 'SO' Colour TA 19507  
TA 19407  
1A) QUOTE A002

E1975-10% 2) VULSWATER Colour VUS-25

Must Read!

Customer not living at address - Meet 12.00 Prompt

Office Ref: F28285

Mrs Kim Cheaney, 88 Aintree Estate

Date of Measure Tue, 31 Aug 21

At 12.00 Noon (Prompt)

Floor: Wood / Concrete / other \_\_\_\_\_

S/edge: Wood/Concrete/No pin/existing (if existing, allow \_\_ sticks to supplement where necessary)

Sticking Req'd: Yes/No Type: Fastset/Other

Underlay: Re-use Existing / New required

Type: 42oz Felt / Fomalux / PU Foam / Luxury PU Foam / LowTog / Durafit

Doorbars: Alloy / Satin Ali / Polished Ali / Anod / Solid Brass / Chrome / Nisheen Seam/Wood/T/Holds: colour \_\_\_\_\_

Door Clearance: OK / Low (advise on quote)

Uplift: No / Yes (if "Yes" - what type?) Leat on all feet

Furniture: No/Yes (if YES, please specify the following) - 1 man / 2 men (Fitter to get paid) £ \_\_\_\_\_ total/per room

Parking Cost: Free / £ 300 per hour

Parking Restrictions: (type) / £ Ring 50

Congestion Zone: No / Yes

Access: Easy / Hard / 2 men req'd / 1st floor?

Runners: Whipping / Binding (if binding, specify type)

Tape size: 1 1/2" / 2" / 3" / 5"

Style: Top taping / Side binding

Stairrods: Type ✓ \_\_\_\_\_ Nr \_\_\_\_\_ Size \_\_\_\_\_

**Must Read: Customer not living at address - Meet 12.00 Prompt**