

F28291
 ROYDEN
 ST WALNAM GRAVE
 SW6 1QR
 1 OF 2

Bell TWIST
 EGYPTIAN SAND

$7.80 \times 4.00 = 28.2M^2$

TOP FLOOR

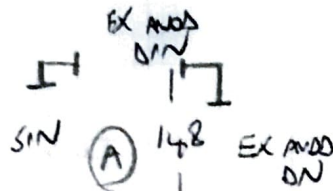

- + 1 W 90x63
- + 2 W 115x58
- + 3 W 113x65
- + 4 W 80x66
- 5 STRS 83x47
- + 5 W 100x65
- + 6 W 118x57
- + 7 W 115x66
- + 8 W 79x69

F28291
 ROYDEN
 51 WALNAM GROVE
 SW6 1QR

2 OF 2

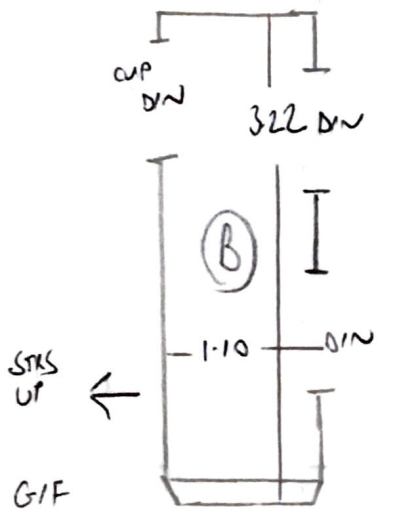

G/F
 9 STRS 84x46 4 STRS 84x47

