

x400

F28300
WHITE-COOPER
23 MURFREY WALK
SW3 6DZ

1 2

GRAND HERRING GATE
611-102
1-30 x 4MTR

ALL RUNNER SIZES AS EXISTING

TOP FLOOR

- 3 STRS 80 x 46 ✓
- 1 w 94 x 65 ✓
- 2 w 118 x 75 ✓
- 3 w 81 x 70 ✓

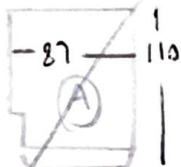

8 STRS 80 x 46 ✓

FESTI F28300

WHITE - COOPER

23 MUSEUM WALK

SW3 BR2

2 of 2

2 of 2.

FIRST FLOOR

- RISER 786 25 ✓
- 3 STRS 78.5 x 46 ✓
- 4 w 95 x 68 ✓
- 5 w 115 x 78 ✓
- 6 w 78.5 x 75 ✓

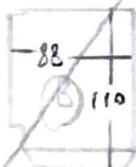

9 STRS 77.5 x 46 - BOTTOM STEP - TAPE BURNED

BASEMENT

- RISER 745 x 20
- 2 STRS 74.5 x 48 - BOTTOM STEP DAMAGED

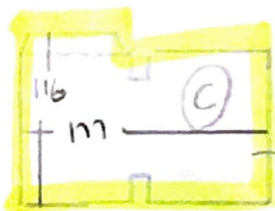

SWAPS

WINDING DAMAGED

11 STRS 77.5 x 46

LAST STEP DAMAGED

BASEMENT