

mrcarpets

Job No: **F28337**  
 Name: **Knowles**  
 Address: \_\_\_\_\_  
 Tel: \_\_\_\_\_  
 Sheet: \_\_\_\_\_ of \_\_\_\_\_

Durham Select stripe  
Col. Camel stripe

Cut Plan 970 x 500  
 = 48.50m<sup>2</sup>

v/Lay = 33m<sup>2</sup>

\* WRAP SPARE CARPETS in plastic tubing & leave with Customer for future use.

\*STRIPES to run from front to back

mrcarpel

Job No: F28337

Name: Knowles

Address:

Tel:

Sheet: (BACK)

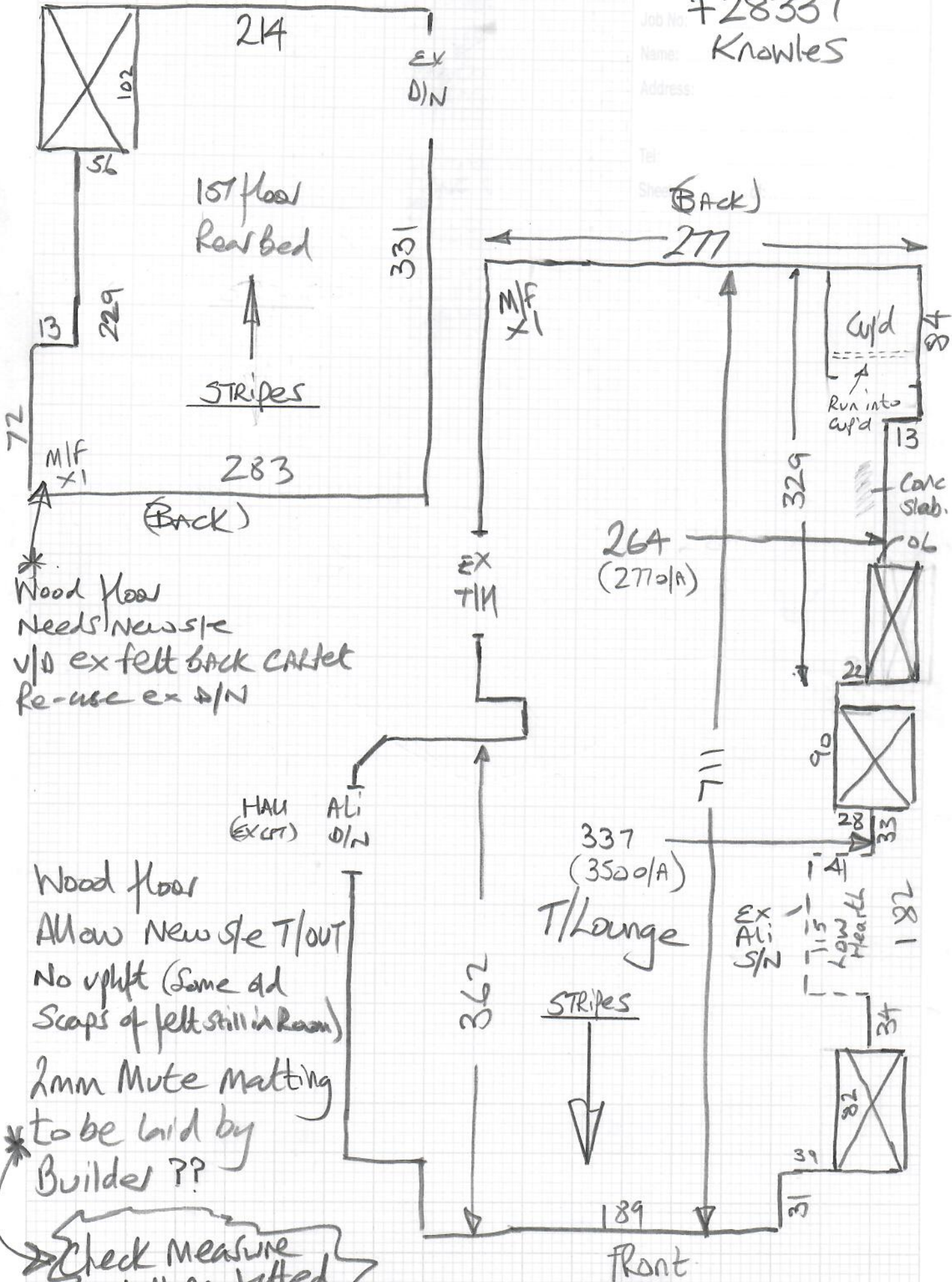

\* Wood floor  
Needs New s/c  
v/d ex felt back carpet  
re-use ex d/n

Wood floor  
Allow New s/c T/OUT  
No uplift (Some old  
Scaps of felt still in Room)

2mm Mute Matting  
to be laid by  
Builder??

Check measure  
when fitted

F28337

3rd call of 3

Notes for Measure

Estimator: Nigel

Miss Catherine Knowles, 40 Repton Road

Date of Measure: Fri, 1 Oct 21

At: 11-12 close to 12

1130-12

Site Address:

40 Repton Road

Customer Address:

40 Repton Road

LONDON

SW6 7JR

LONDON

SW6 7JR

CONTACT:

As customer details

Mobile  
07780-686946

Home

Office

Email:

catherineknowles@hotmail.co.uk

Areas to be done and Description of Measure

bedroom and lounge

for Durham Select Stripe  
Col. CAMEL

old Bells  
BRAMLEY, Tadley  
HANTS  
RG26  
5DD

Leave waste CARPET with Customer

According to Customer builder to lay  
2mm Mute Mat before CARPET is fitted

Instructions and Estimators comments

looking at either novan or rutland col. the

\* Recommend a Check Measure to  
Inspect the sand Insulation flooring  
once it's been fitted to confirm if it is  
in fact only 2mm thick ?? (sounds a bit  
thin to me?)

Must Read!

having acoustic board in lge, check please

Office Ref: F28337

Miss Catherine Knowles, 40 Reporton Road

Date of Measure Fri, 1 Oct 21

At 11-12 close to 12

Floor: Wood / Concrete / other \_\_\_\_\_

S/edge: Wood / Concrete / No pin / existing (if existing, allow \_\_\_ sticks to supplement where necessary) *Allow all new*

Sticking Req'd: Yes/No Type: Fastset/Other

Underlay: Re-use Existing / New required *Free felt v/Lay*

Type: Free 42oz Felt / Fomalux / PU Foam / Luxury PU Foam / LowTog / Durafit

Doorbars: Alloy / Satin Ali / Polished Ali / Anod / Solid Brass / Chrome / Nisheen  
Seam/Wood/T/Holds: colour \_\_\_\_\_

Door Clearance: OK / Low (advise on quote) *- Curtane said builder can do if nec*

Uplift: No / Yes (if "Yes" - what type?) *Felt back in Bed / Scrap of - OKAY v. lay in TR*

Furniture: No/Yes (if YES, please specify the following) - 1 man / 2 men (Fitter to get paid) £ 25 total/per room

Parking Cost: Free / £ 6.00 per hour

Parking Restrictions: (type) / £ RED

Congestion Zone: No / Yes

Access: Easy / Hard / 2 men req'd / GRND + 1ST floor floor?

Runners: Whipping / Binding (if binding, specify type)

Tape size: 1½" / 2" / 3" / 5"

Style: Top taping / Side binding

Stairrods: Type \_\_\_\_\_ Nr \_\_\_\_\_ Size \_\_\_\_\_

**Must Read: having acoustic board in lge, check please**

