

FIRST FLOOR

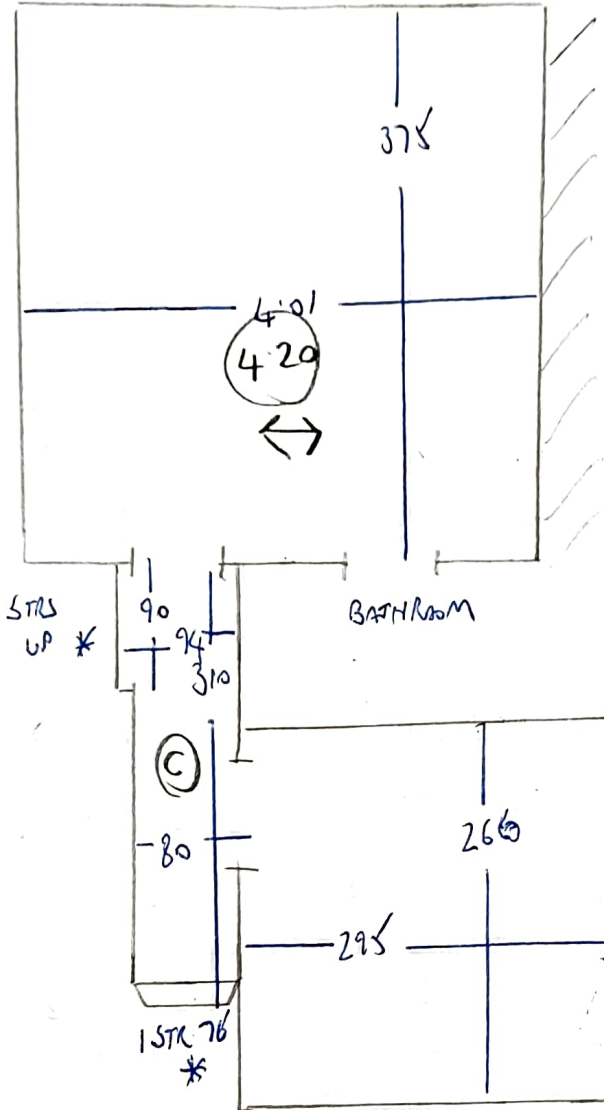

F28390
MORTON
FUT 2
39 KENNOL ROAD WB 2W4

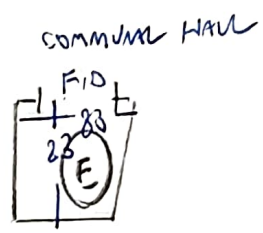

13 STRS 72

TOP FLOOR

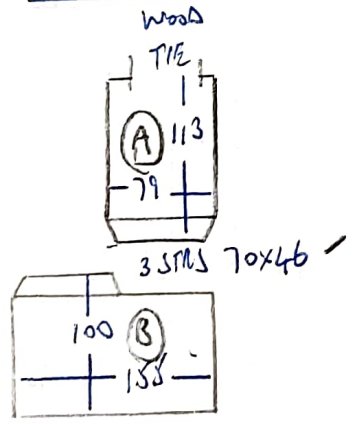

2 STRS 70x46
1 W 82x56
2 W 110x65
3 W 80x72
FIF *

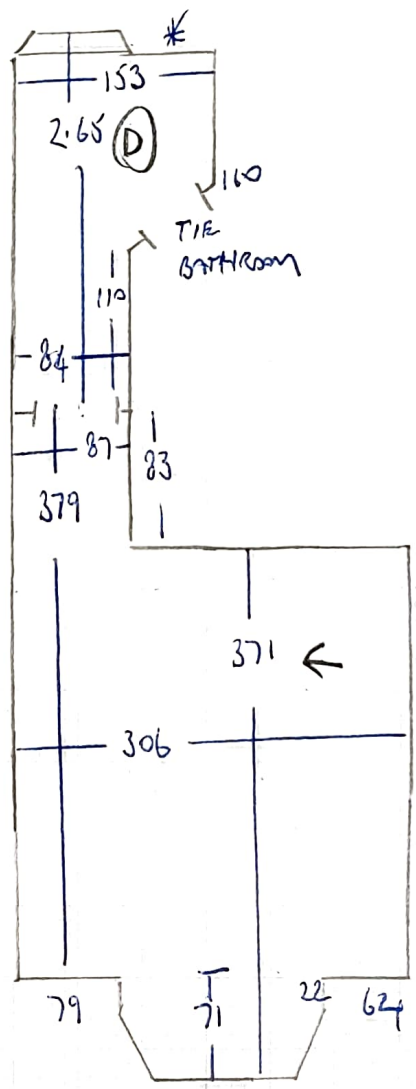

3 BEDROOMS

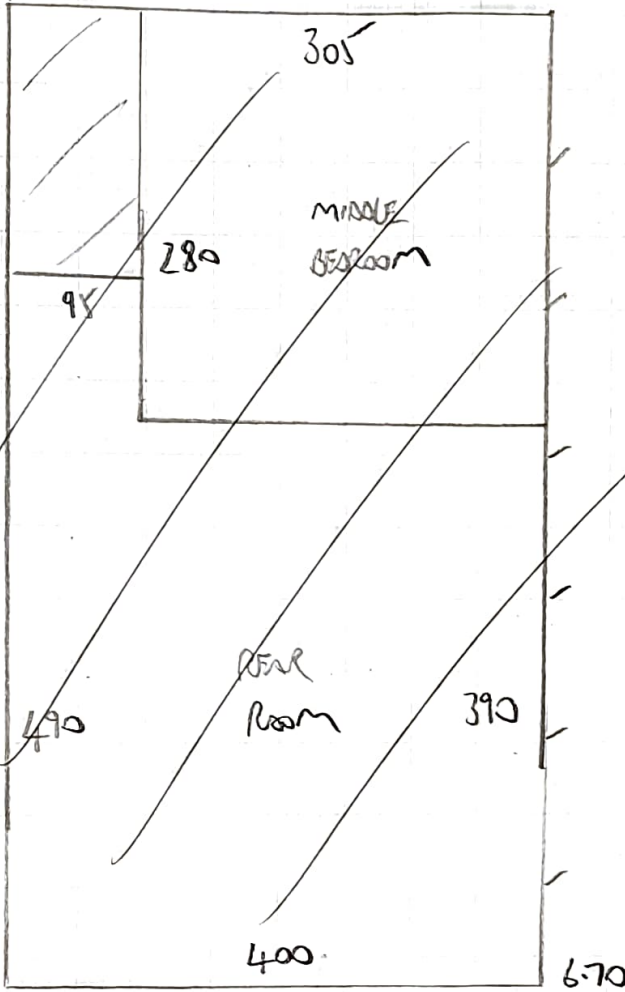

F28390
 HAZTON
 FWT 2
 39 KUNDALE RD W6 SW6

4.20 FRONT ROOM
6.70 C/P
 10.90 x 4.00
 = 43.6M²

2456.90
 2295.00

2045.80
 1789.00

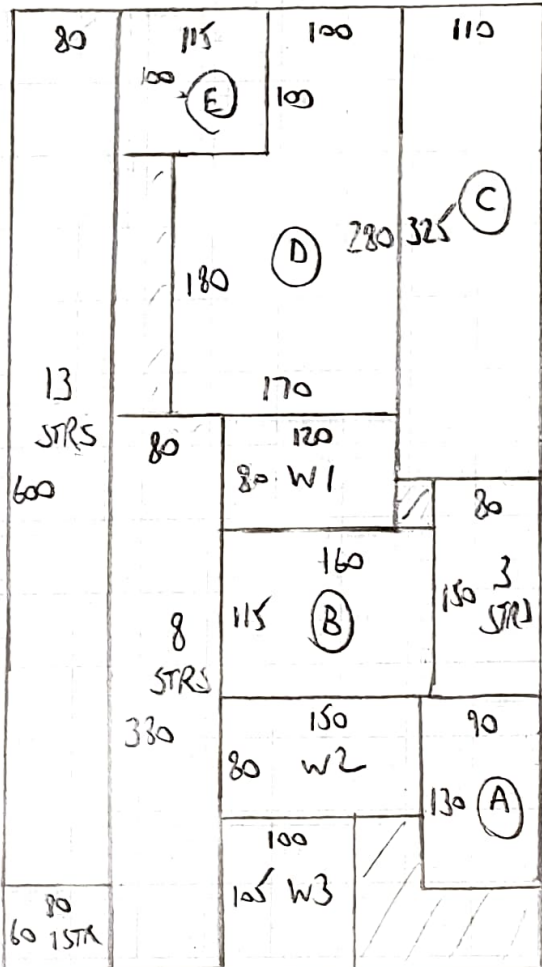

PL 37 10%

ROU
 4850
 20%

6.60 x 4.00 = 26.4M²