

* uplift ex Jute matting laid on Duraflut
to L/room + hall
** uplift Wool loop on Pu foam

F28459
F27838
Winter/WIX
10 Sq Moore Park
2 of 2 RD

Wood floors, Allow new s/c (ex is old!)
EX D/BMS are alloy, but door handles
are brass?

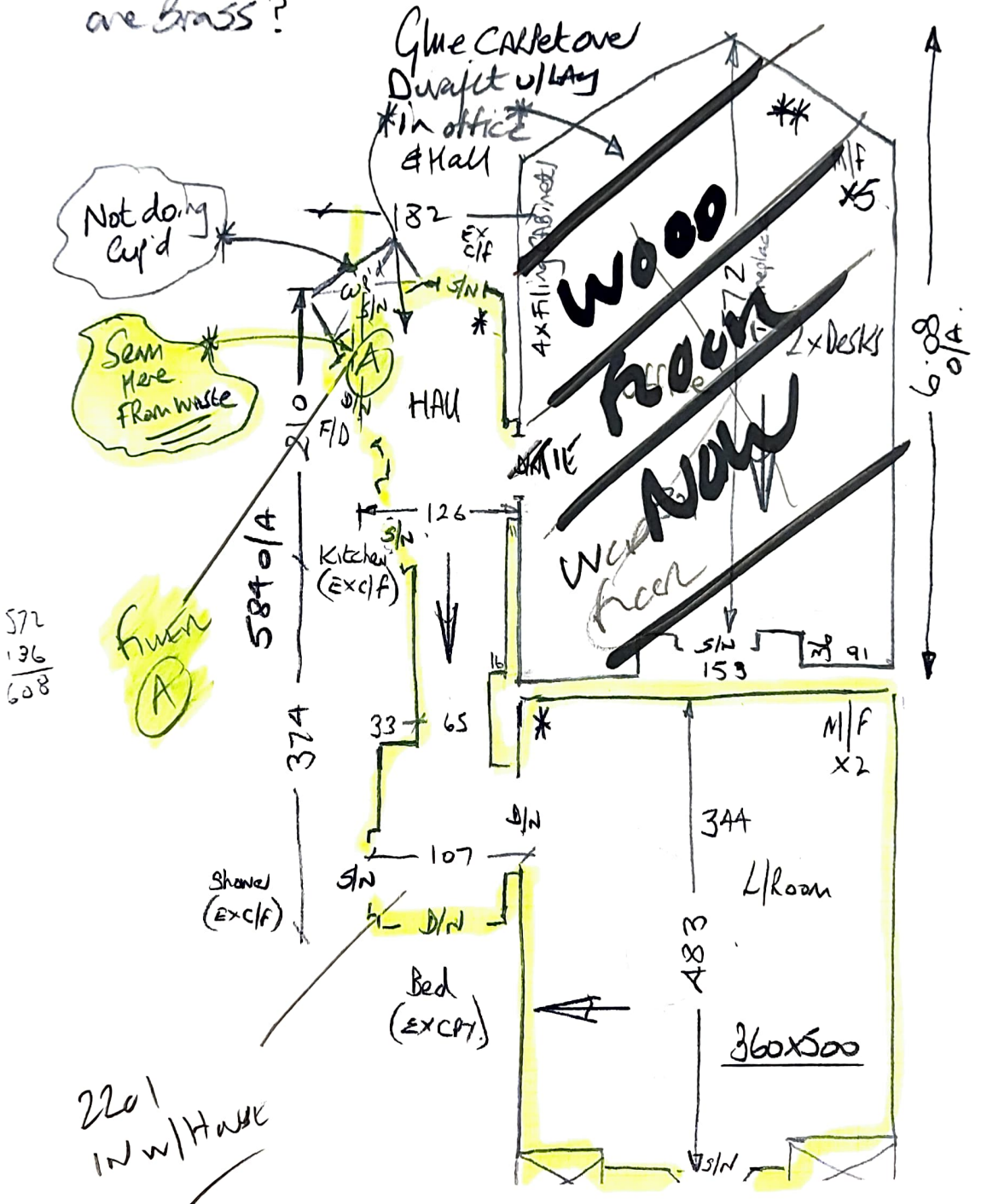

F28459
WINTER/WIX
10SA MOUNTAIN PL/10
SWL 20A

1 OF 2

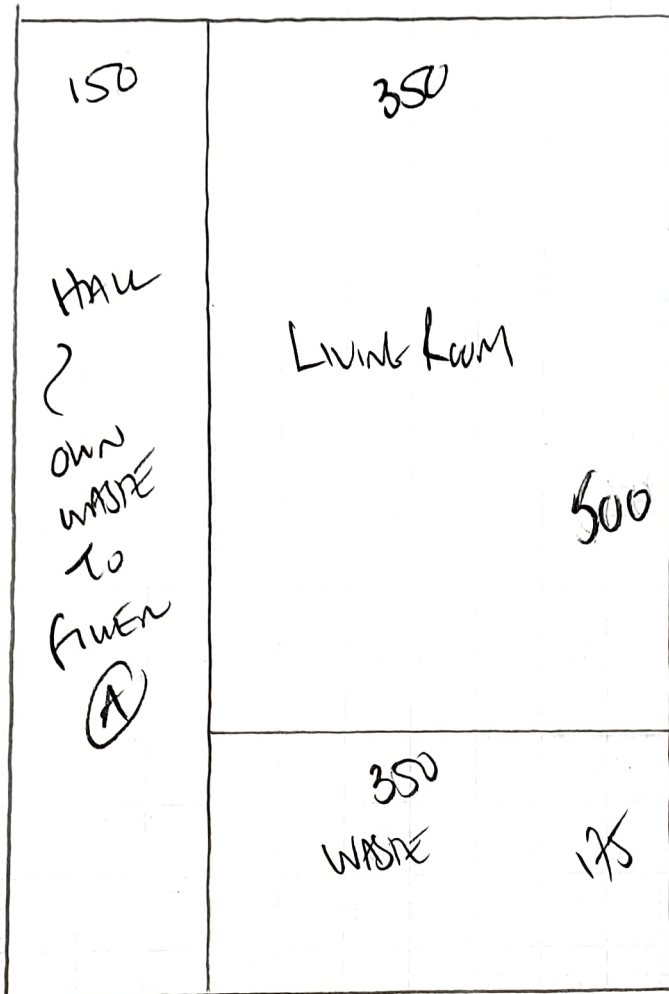

COLORADO
Color 2201

$$\underline{675 \times 500}$$

Left over from
Job NO F27599
(in RACK L2)