

# TOP FLOOR

Job No: F28428  
 Name: HARTSON  
 Address: 106 MEADOWWOOD ROAD  
 WIL4 0BR  
 Tel: \_\_\_\_\_  
 Sheet: \_\_\_\_\_ of: \_\_\_\_\_

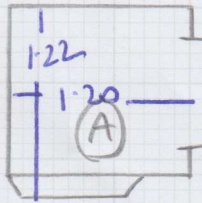

FWS

NEW CARP MAT  
 PINNED ON TOP OF CARPET  
 (TO STAY?)

- 1W 85x56
- 2W 107x57
- 3W 113x68
- 4W 95x50
- 5W 86x52
- 6W 76x52
- 7W 82x50
- 8W 88x50
- 9W 100x48
- 10W 120x63
- 11W 103x64
- 12W 76x56

- \* 17W 80x106
- 16W 115x79
- 8 STRS 82
- 15W 79x65
- 14W 117x67
- 13W 100x60
- 1 STR 80

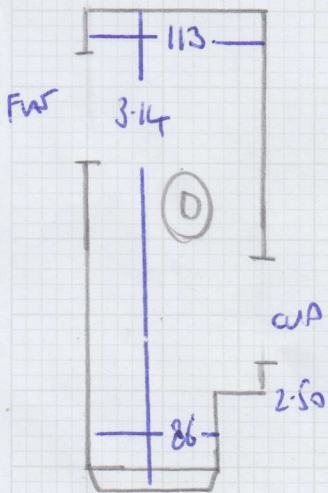
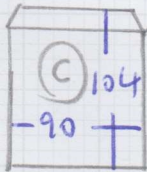
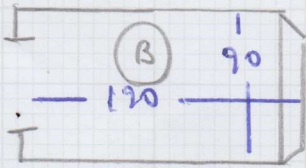

4 STRS 76

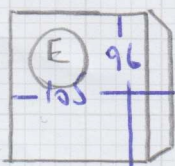

- 18W 100x63
- 19W 120x72
- 20W 97x63
- 21W 78x49
- 6 STRS 78
- 1 BN 80x48
- 2 BN 85x55
- 3 BN 90x60
- G/F

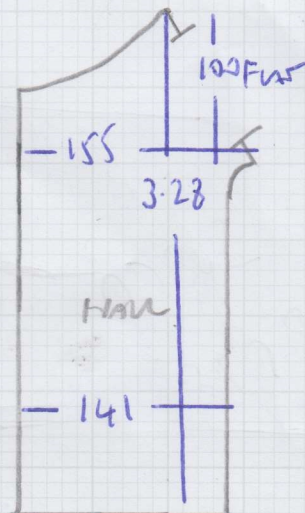

EXISTING MAT  
 STAYING

Job No: F28428  
 Name: HANSON  
 Address: 106 WESTWOOD ROAD  
 WIL4 0BQ  
 Tel: \_\_\_\_\_  
 Sheet: \_\_\_\_\_ of: \_\_\_\_\_

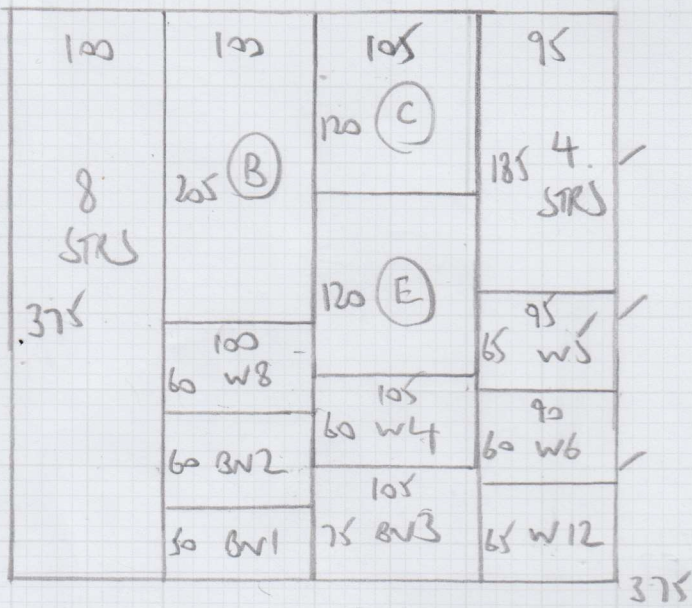
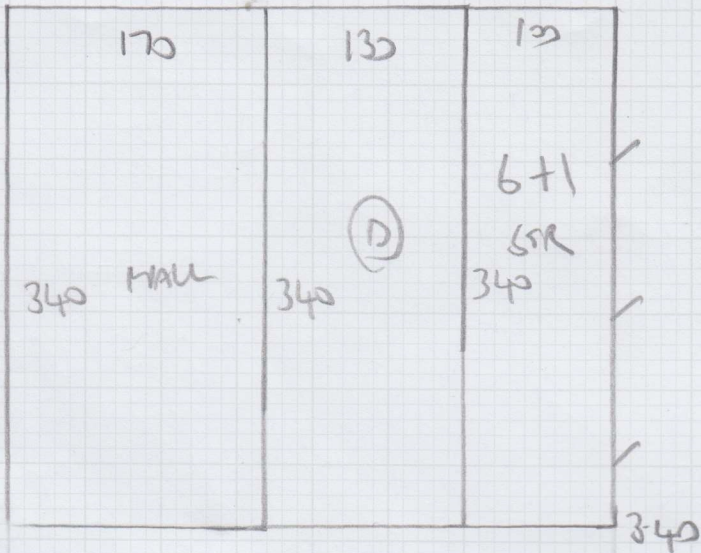

$$\begin{array}{r}
 3.40 \\
 3.75 \\
 4.30 \quad 4.00 \\
 \hline
 11.45 \times 4.00 \\
 = 45.8 \text{ m}^2
 \end{array}$$

