

F28463
 REICHERT
 FLAT 5
 13 PRINCES ROAD
 NW1 8JL

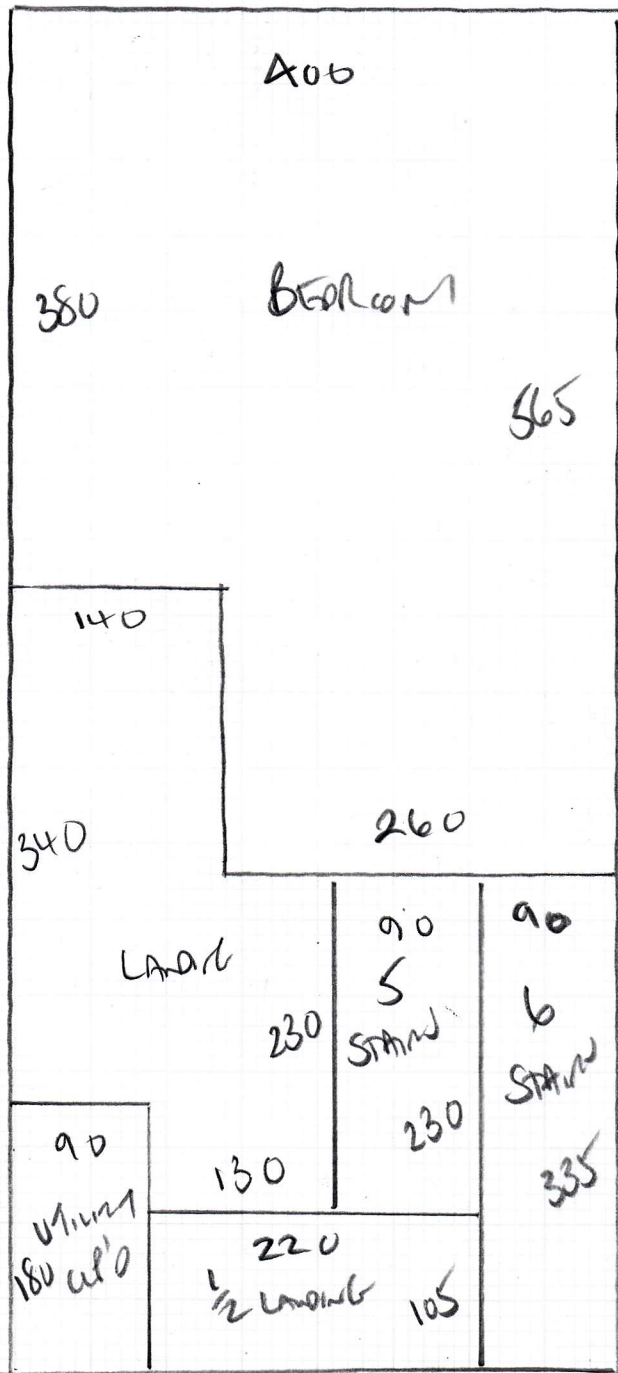

Can be to select

Plan 960 x 400
 Liv Room 300 x 400
1260 x 400

50.40m²

CALMAT NATURAL
 85cm x 100cm

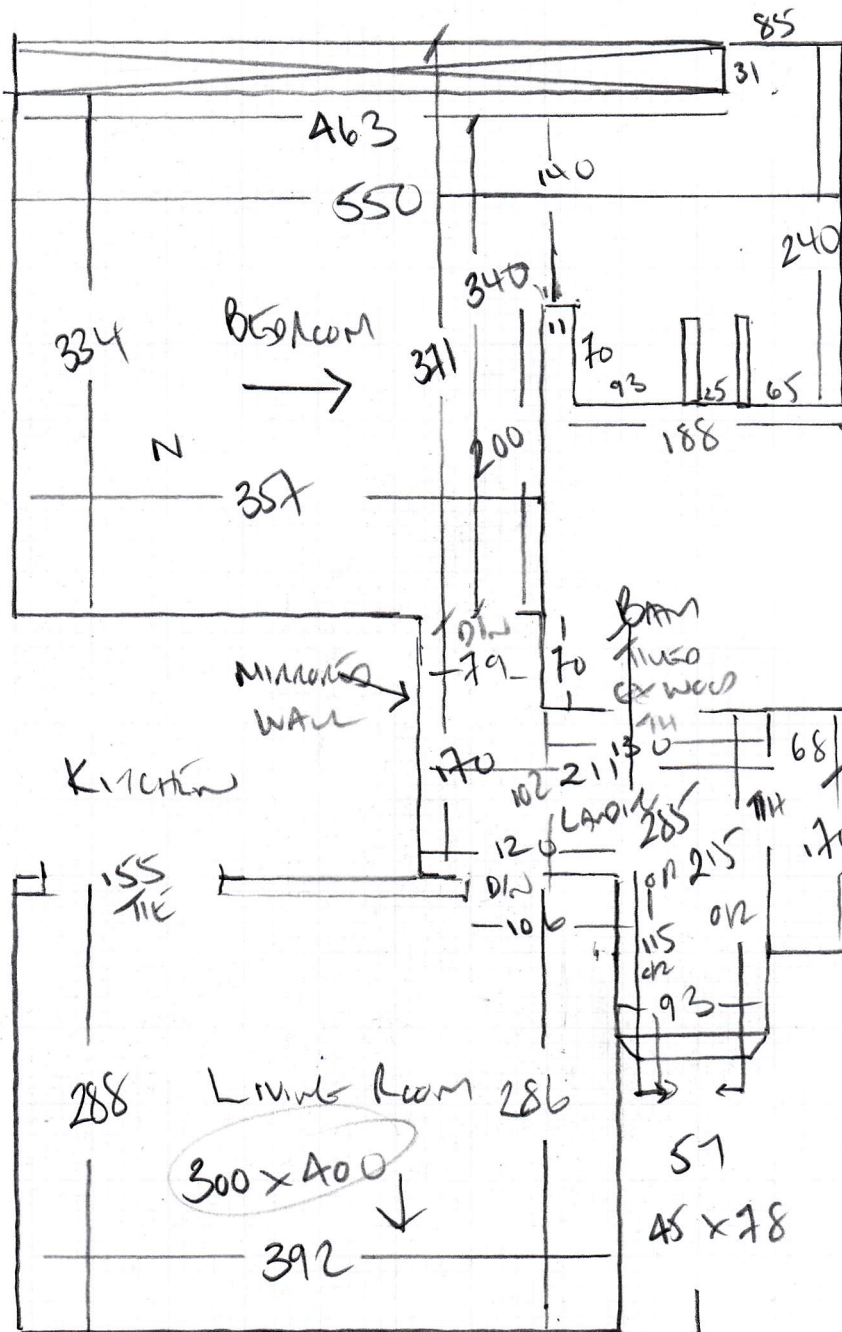

F28463
 REICHERT
 LOT 5
 13 JUNES ROAD
 NW 180A

NATURAL
 CARPET
 85x100M

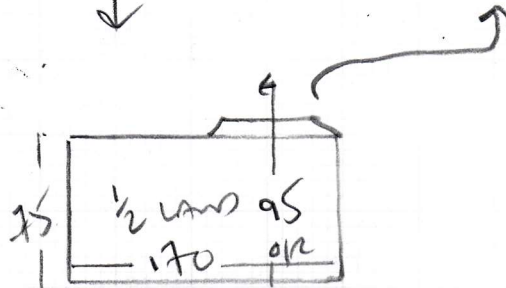
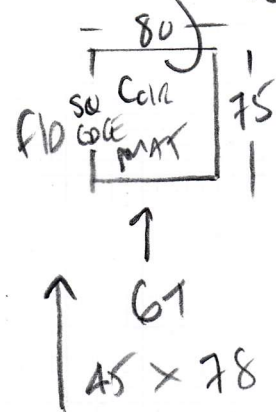

WOOD FLOORS
 WHITE LANTON CROWN
 BUE

A/N NEW GRIPPER T/ANT

EXISTING LIVING ROOM CARPET
 HAS MOIST DAMAGE

NO FURNITURE - (YET!)

F28463

2nd call of 2

Notes for Measure

Estimator: Colin

Mr Reichert, Flat 3

Date of Measure: Mon, 29 Nov 21

At: 10.00am-11.00am

Site Address:

Flat 3 ~~FATS~~
13 Princes Road

LONDON NW1 8JR

CONTACT: As customer details

Mobile	Home	Office
07387-639340		

Customer Address:

Flat 3
13 Princes Road
LONDON

NW1 8JR

Email:

daniel@reichert-facilides.de

Areas to be done and Description of Measure

bed, stairs landing carpet

tim@reichert-facilides.de

INVOICE ADDRESS IN GERMANY!

HUMBOLDT 53A STRASSE

FRANKFURT A.M

GERMANY

60318

Instructions and Estimators comments

Not entered

NOT SELECTED YET?

Must Read!

tim on site

Office Ref: F28463

Mr Reichert, Flat 3

Date of Measure Mon, 29 Nov 21

At 10.00am-11.00am

Floor: Wood / Concrete / other _____

S/edge: Wood/Concrete/No pin/existing (if existing, allow ___ sticks to supplement where necessary) *Allow the new - Mems!!*

Sticking Req'd: Yes/No Type: Fastset/Other

Underlay: Re-use Existing / New required

Type: 42oz Felt / Fomalux / PU Foam / Luxury PU Foam / LowTog / Durafit

Doorbars: Alloy / Satin Ali / Polished Ali / Anod / Solid Brass / Chrome / Nisheen
Seam/Wood/T/Holds: colour *+ office's Satin Ali*

Door Clearance: OK / Low (advise on quote)

Uplift: No / Yes (if "Yes" - what type?) *Loop line and Cloud 9 Blue PU foam*

Furniture: No/Yes (if YES, please specify the following) - 1 man / 2 men (Fitter to get paid) £ EARLY total/per room *NOT DAMAGE IN LANCE*

Parking Cost: Free / £ 450 per hour *MEMS!! SEND PROTON WATER*

Parking Restrictions: (type) / £ Rink 60

Congestion Zone: No / Yes - ULE2 a Congestion

Access: Easy / Hard / 2 men req'd / 2nd floor? *fast TIM? ACCESS VIA*

Runners: X Whipping / Binding (if binding, specify type) *Common PARTS!*

Tape size: 1 1/2" / 2" / 3" / 5"

Style: Top taping X / Side binding

Stairrods: Type X Nr X Size X

Must Read: tim on site