

Job No: **F 28544**  
 Name: **HOWLING**  
 Address: **8 SULINA ROAD SW2 4ED**  
 Tel: \_\_\_\_\_  
 Sheet: \_\_\_\_\_ of: \_\_\_\_\_

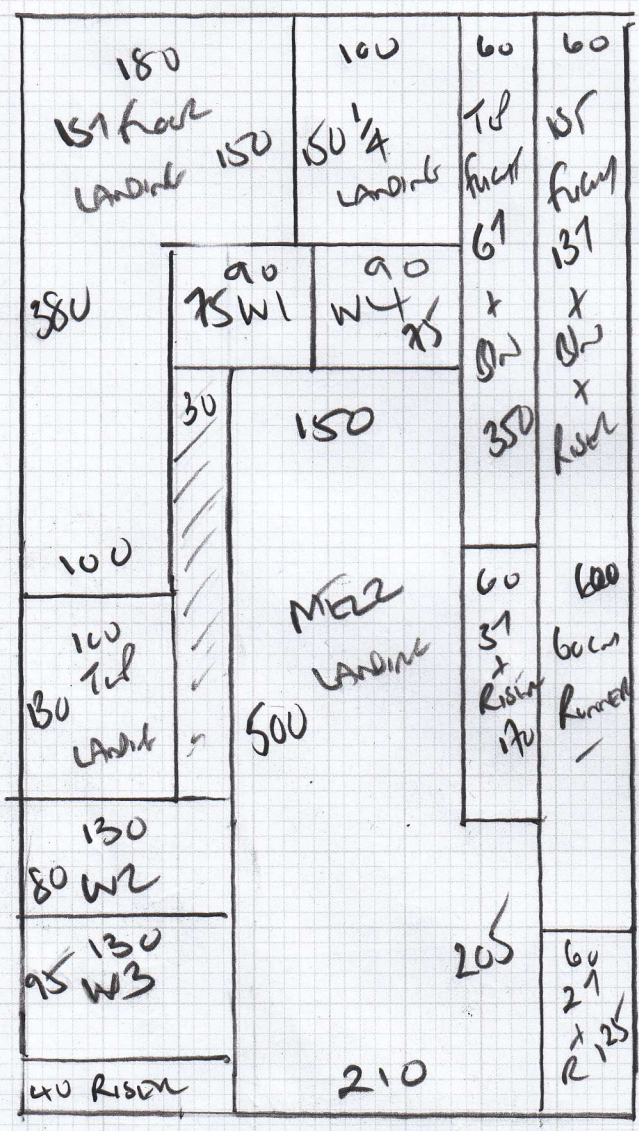

STAIRS + LANDINGS  
TIP floor to Ground floor

CETSWOLD  
COLAR BOUNTON

725 x 400 (29M<sup>2</sup>)

- L120 MOSS TAPE 600
- 32 LIMINAL METRES 125
- 350
- 170
- 75
- 75
- 80
- 95

1570 x 2 = 3140

Job No: F28544  
 Name: HOWLAND  
 Address: 8 SUNA ROAD  
 SW2 4EJ  
 Tel: \_\_\_\_\_  
 Sheet: \_\_\_\_\_ of: \_\_\_\_\_

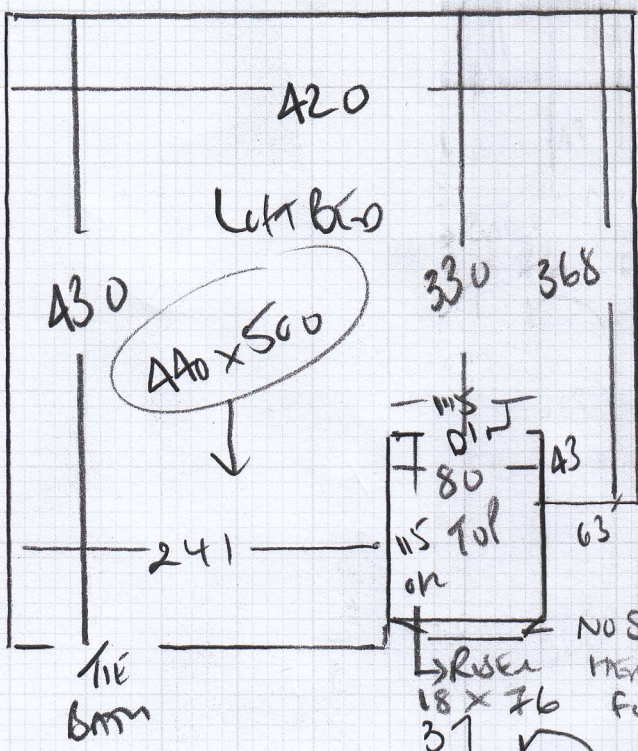

(69cm to CURVE) \*  
 (69cm 47 x 96

45 x 78  
 Runners  
 RISEL  
 18 x 23

- 67
- 47 x 76
- W4 58 x 76
- W3 85 x 105
- W2 70 x 110
- W1 63 x 83

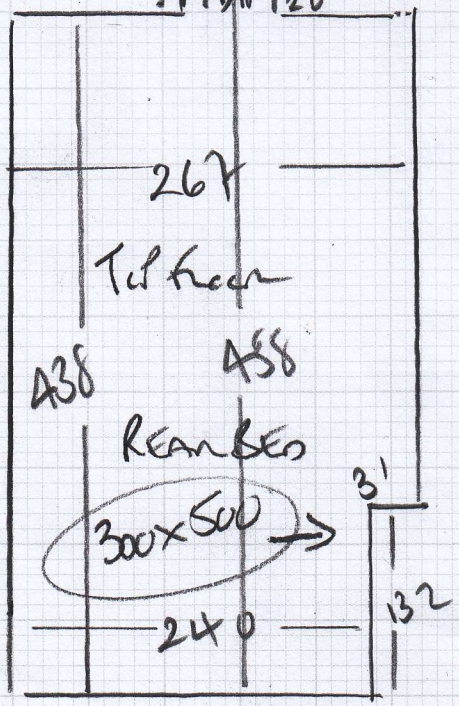
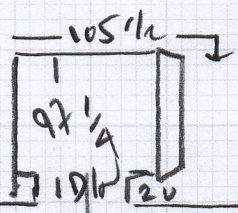

Job No: F28544  
 Name: Howling  
 Address: 8 SWINA ROAD  
 SW24EJ  
 Tel: \_\_\_\_\_  
 Sheet: \_\_\_\_\_ of \_\_\_\_\_

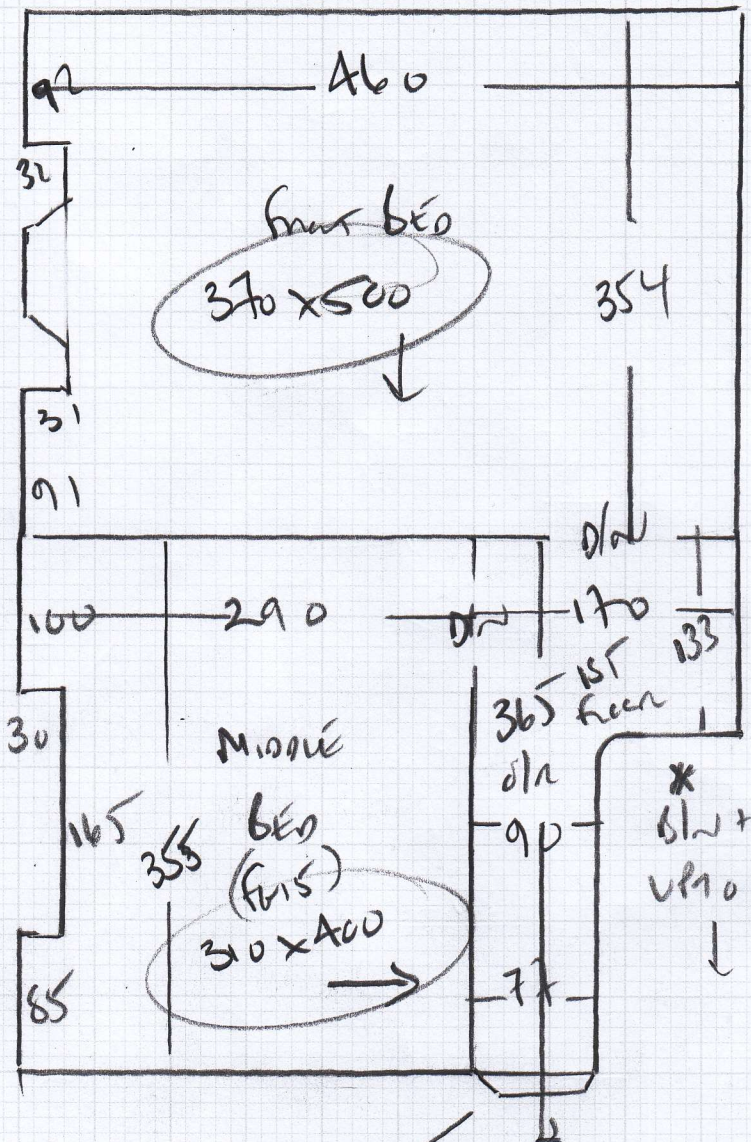

- 71cm To CURVE
- BLW 42x98
- 137
- 60cm RUNNER 40x78
- RIVER 18x76

\* BLW + STAIRS UP TO LEFT

REMOVE SCOTIA IF RUNNER

27  
40x77  
\*\*

REMOVE SCOTIA IF RUNNER

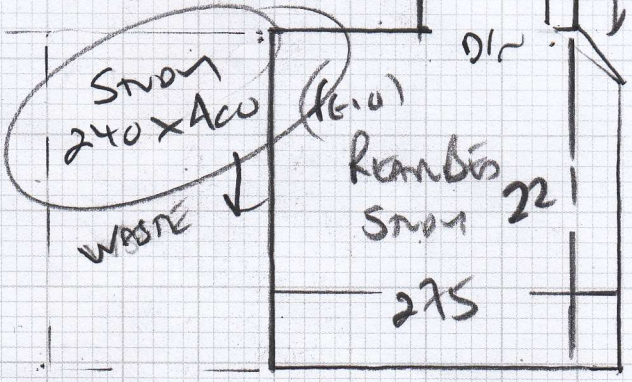
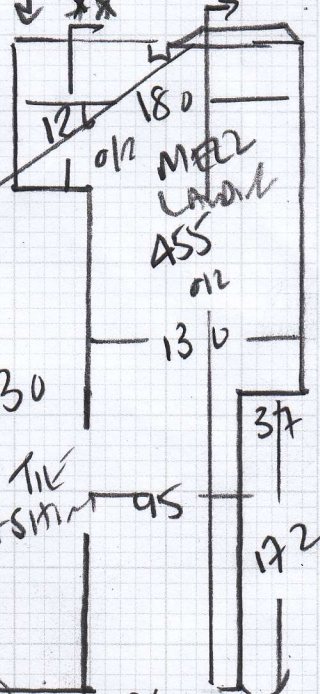

**F28544**

1st call of 2

**Notes for Measure**

Estimator: Colin

**Daniel Howling, 8 Sulina Road**

**Date of Measure: Thu, 3 Feb 22**

**At: 8am - 8.30am**

**Site Address:**  
8 Sulina Road

**Customer Address:**  
8 Sulina Road

**LONDON SW2 4EJ**

**LONDON SW2 4EJ**

**CONTACT: As customer details**

Mobile	Home	Office
<b>07826-959590</b>		

**Email:**  
daniel.howling@8advisory.com

**Areas to be done and Description of Measure**

Measure stairs / landings & 5 bedrooms

**Instructions and Estimators comments**

Stairs / landings Cotswold Bourton with LT20 Moss for runner / Beds Daisy George Supreme 2502

**Must Read!**

**FITTING REQUIRED ASAP**

**Office Ref: F28544**

Daniel Howling, 8 Sulina Road

Date of Measure Thu, 3 Feb 22

At 8am - 8.30am

Floor: Wood / Concrete / other \_\_\_\_\_

S/edge: Wood/Concrete/No pin/existing (if existing, allow \_\_ sticks to supplement where necessary)

Sticking Req'd: Yes No Type: Fastset/Other

Underlay: Re-use Existing / New required

Type: 42oz Felt / Fomalux / PU Foam / Luxury PU Foam / LowTog / Durafit

Doorbars: Alloy / Satin Ali / Polished Ali / Anod / Solid Brass / Chrome / Nisheen Seam/Wood/T/Holds: colour \_\_\_\_\_

Door Clearance: OK / Low (advise on quote)

Uplift: No / Yes (if "Yes" - what type?) Twist on ladder

Furniture: No/Yes (if YES, please specify the following) - 1 man / 2 men (Fitter to get paid) £ 10 total/per room

Parking Cost: Free / £ \_\_\_\_\_ per hour

Parking Restrictions: (type) / £ 1 an hr there

Congestion Zone: No / Yes

Access: Easy / Hard / 2 men req'd / 1st + 2nd floor?

Runners: Whipping / Binding (if binding, specify type)

Tape size: 1½" / 2" / 3" / 5"

Style: Top taping / Side binding

Stairrods: Type \_\_\_\_\_ Nr 2 Size X

**Must Read: FITTING REQUIRED ASAP**