

Job No: F28551

Name: THOMAS-MAYHEW

Address: 30 HALSTON CLOSE  
SW11 6RH

Tel: .....

Sheet: ..... of: .....

FIRST FLOOR

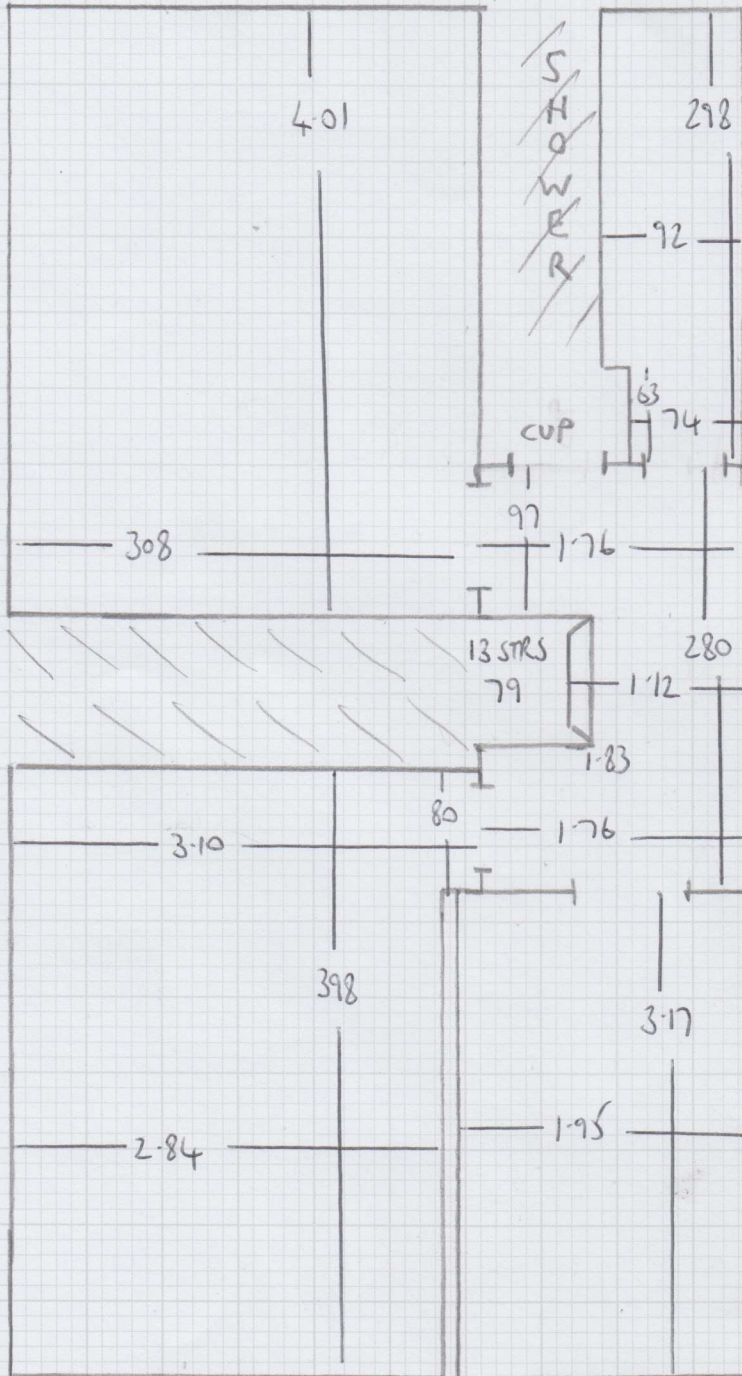

GROUND FLOOR

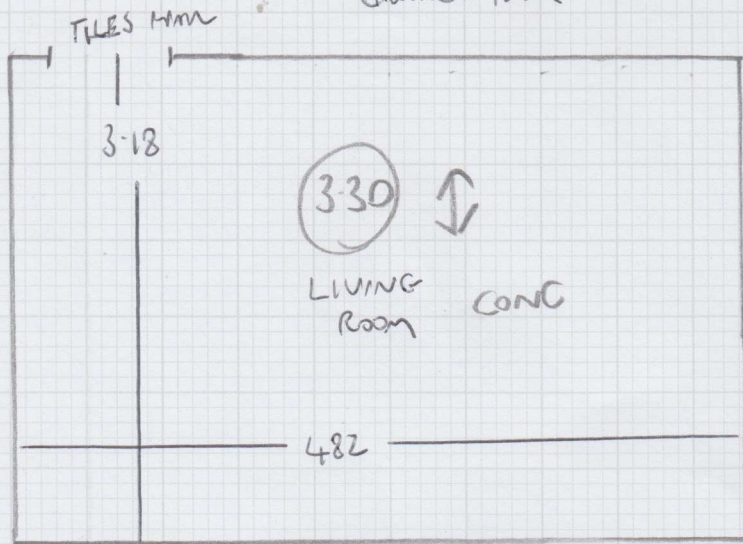

Job No: F28551  
 Name: THOMAS - MATHEW  
 Address: 30 HALSTON CLASE  
 SW11 6RH  
 Tel: .....  
 Sheet: ..... of: .....

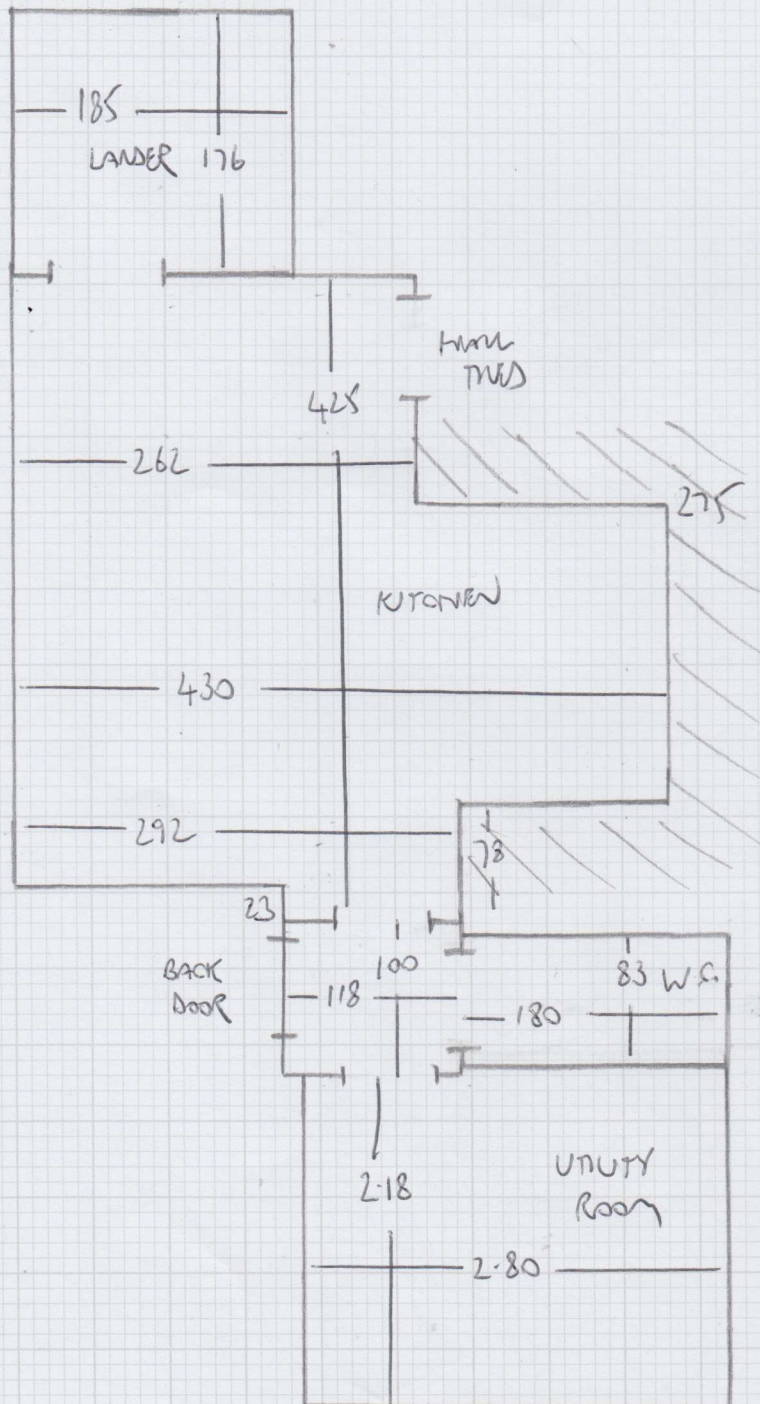

ALL CONCRETE

Job No: F28551  
 Name: THOMAS - MATHEW  
 Address: 30 HALSTON CLOSE  
 SW11 6RH  
 Tel: \_\_\_\_\_  
 Sheet: \_\_\_\_\_ of: \_\_\_\_\_

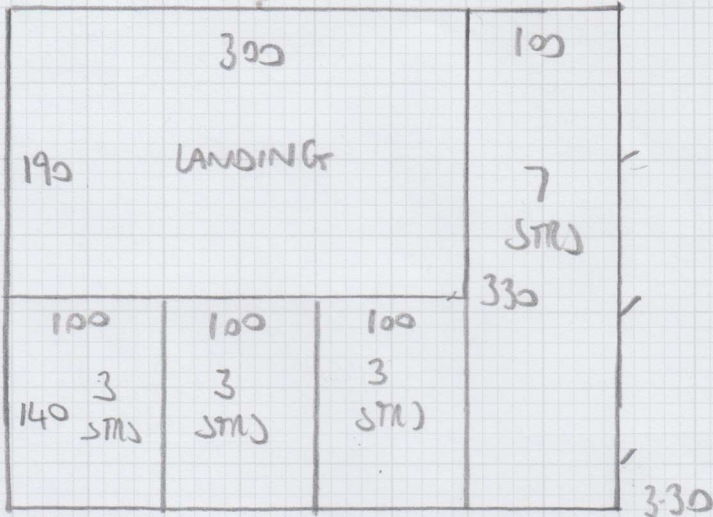

LIVING ROOM . 3.30m x 5.00m = 16.5m<sup>2</sup>

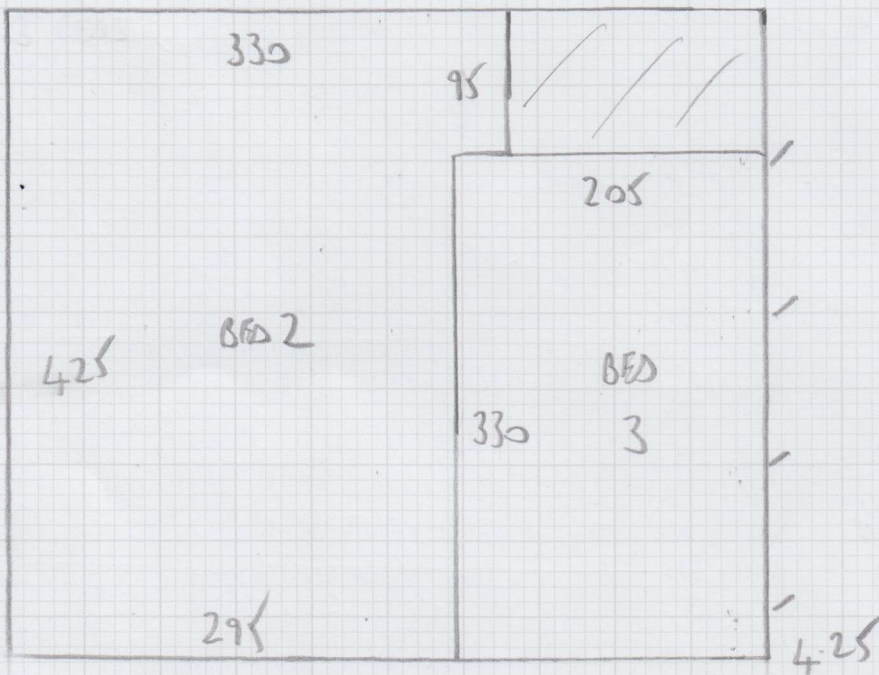

4.25  
3.20 BED 1  
 7.45 x 5.00 = 37.25m<sup>2</sup>

BATHROOM - 1 BOX

KITCHEN, UNDER & UTILITY 26m<sup>2</sup>

W.C. 16m<sup>2</sup>