

Job No: F28588  
Name: GANFOOT-OLDS  
Address: 77 BISHOPS MANORIAN  
BISHOPS PARK RD SW6 6DY  
Tel: \_\_\_\_\_  
Sheet: \_\_\_\_\_ of: \_\_\_\_\_

OPTION 2

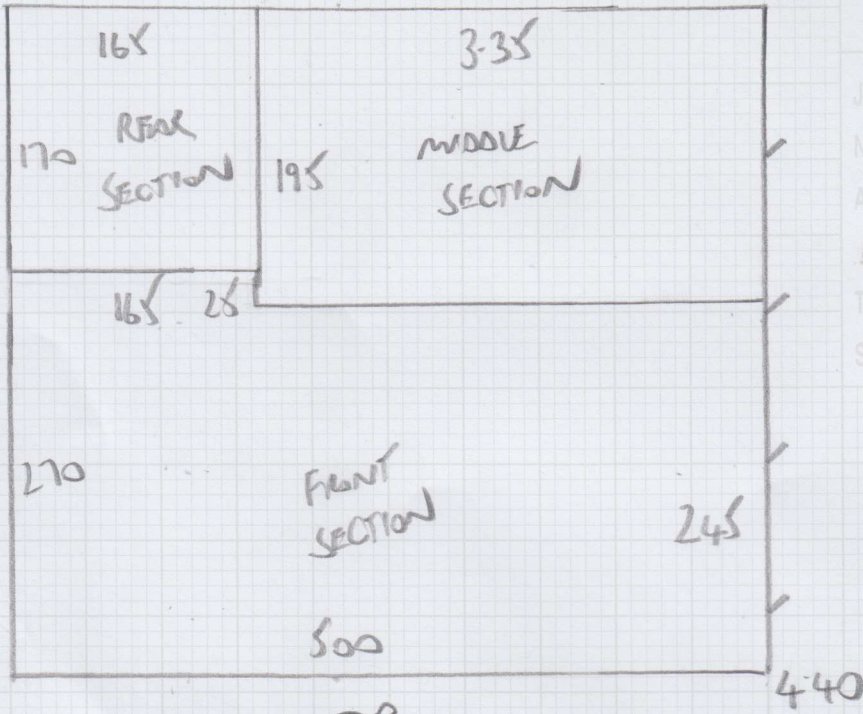

LINTON 202

4.40 x 5mtr.

OPTION 1

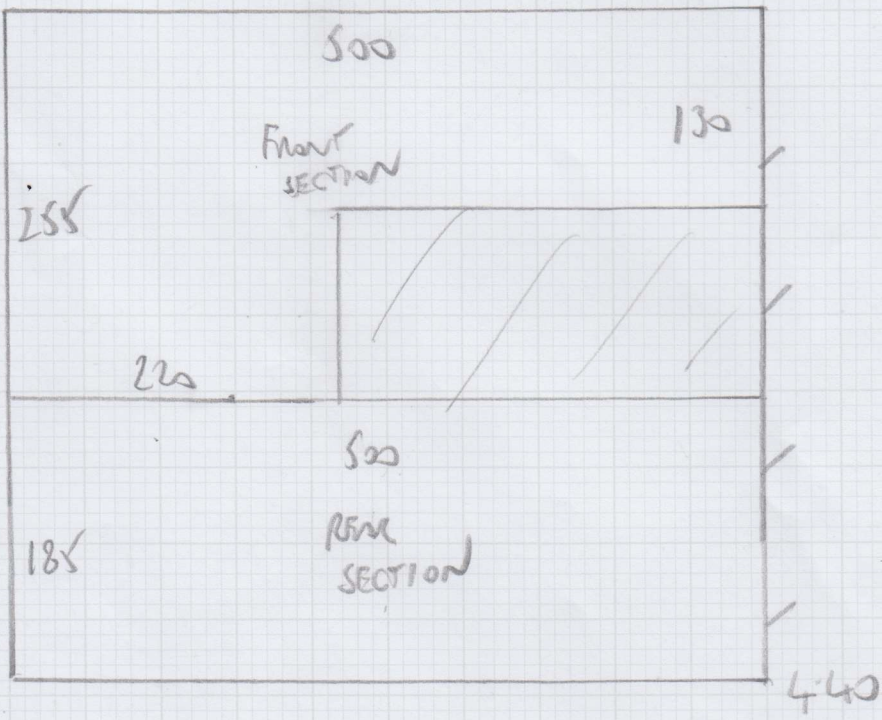

IMPORTANT

SPEAK TO PAUL SOUTHAM BEFORE  
CUTTING THE LINTON FOR HALLWAY.

OPTION 1 PREFERRED BUT NEED TO  
CHECK END OF ROLL FIRST.

(SEE OTHER SHEET FOR SEAM LOCATIONS) 1 of 3



Job No: F28588  
Name: GARFORTH - BLES  
Address: 77 BISHOPS MANSIONS,  
BISHOPS PK RD, SW6 6DY  
Tel: .....  
Sheet: ..... of: .....



WEST END VELVET  
ERMINE



LIVING ROOM  
WILL BE AT 90°  
TO 2 BEDS + BATH

LIVING ROOM  
SHOULD BE IN  
ONE PIECE, BUT  
IF REQD A SEAM  
IN FURTHEST RECESS  
OPPOSITE DOORWAY

EXISTING SOURCE EDGE (DIMENSIONS)

mrcarpet  
RESOLVE THE FLOORS

Job No: F28588  
 Name: GARFORTH-BUES  
 Address: 77 BISHOPS MANSIONS  
 BISHOPS PARK ROAD SW6 6DY  
 Tel: \_\_\_\_\_  
 Sheet: \_\_\_\_\_ of: \_\_\_\_\_

SPEAK TO PAUL S REF SEAMS IN HALLWAY

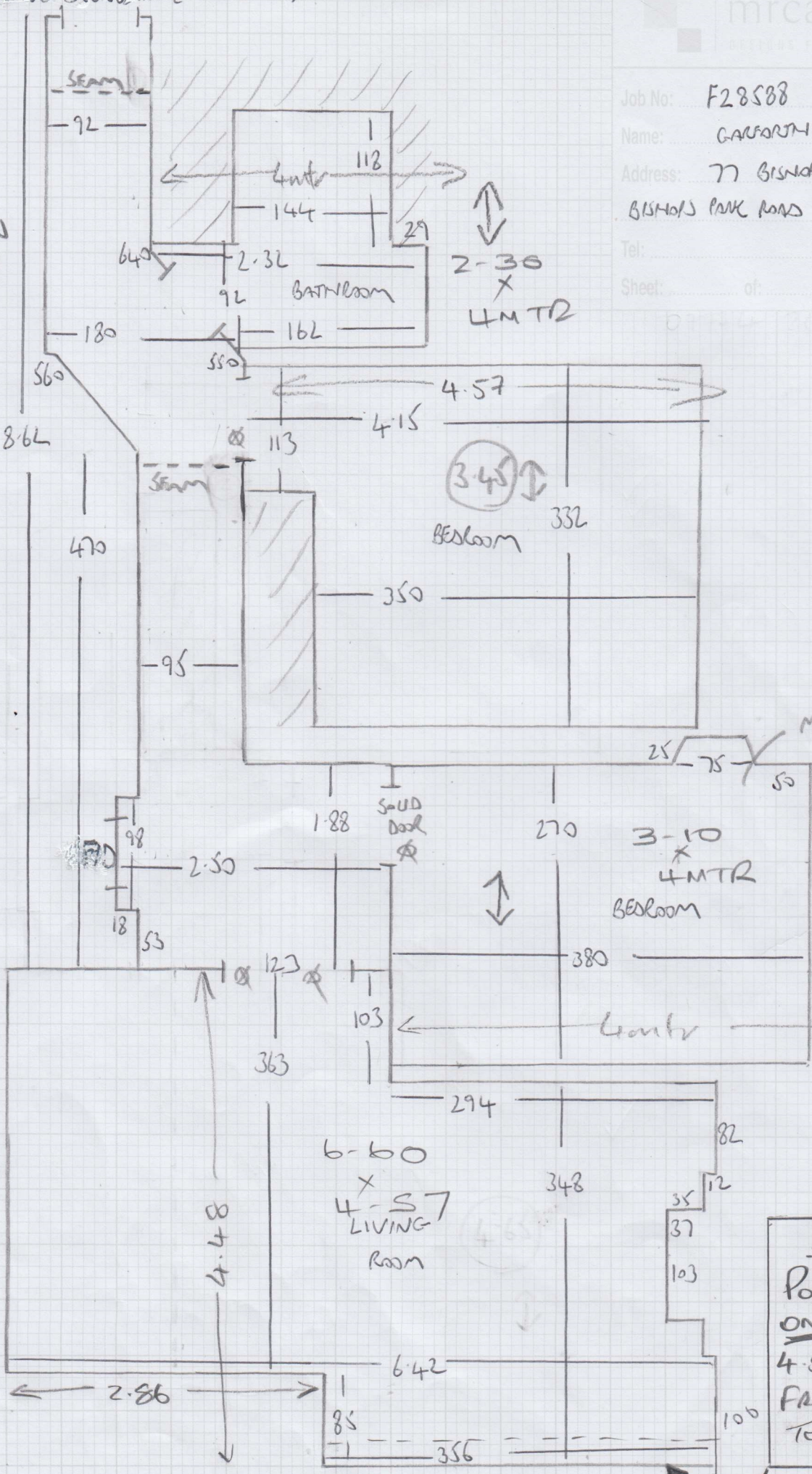

**NOTE**  
 POSS SEAM ONLY IF 4.57 WIDTH FROM DOOR TOO TIGHT

3 of 3