

Job No: F28731

Name: CLAYTON

Address: TOP FLAT, 9

QUEENSMILL ROAD

Tel: \_\_\_\_\_

Sheet: \_\_\_\_\_ of: \_\_\_\_\_

TOP FLOOR MAIN

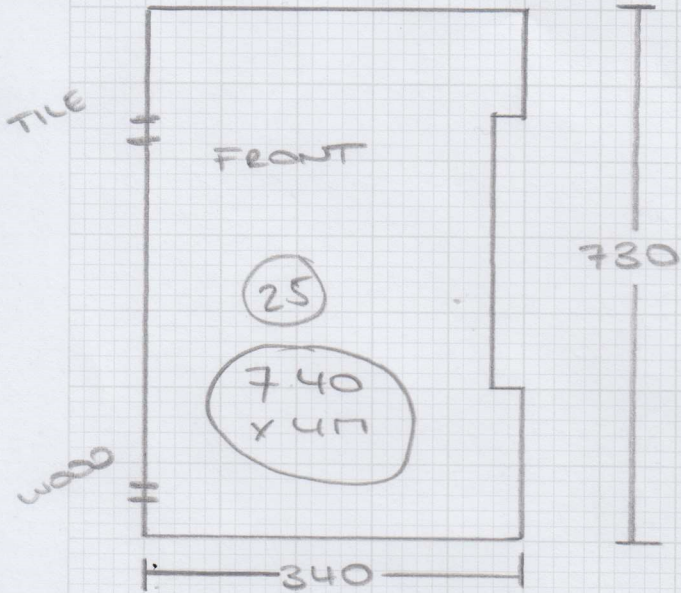

20 STICKS

TOP FLOOR LEAF

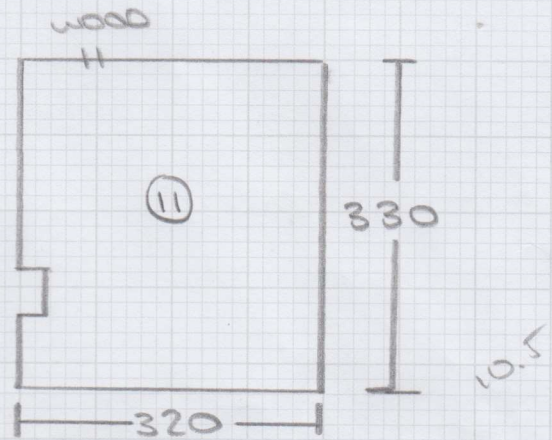

11 STICKS

KITCHEN

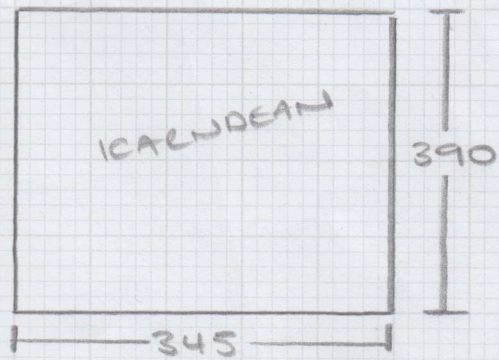

13.5 M<sup>2</sup> - WHOLE AREA

ST 2-1

- W1 - 90 x 65
- W2 - 118 x 70
- W3 - 110 x 72
- 7 ST - 76 x 46
- W4 - 87 x 58
- W5 - 106 x 62
- W6 - 100 x 70

ST 1-9F

- W7 - 120 x 80
- W8 - 106 x 95
- 12 ST - 76 x 42
- 1 ST - 76 x 30



mrcarpet  
ORDER YOUR TILES

Job No: F28731

Name: CLAYTON

Address: TOP FLAT, 9

QUEENSMILL ROAD.

Tel: \_\_\_\_\_

Sheet: \_\_\_\_\_ of: \_\_\_\_\_

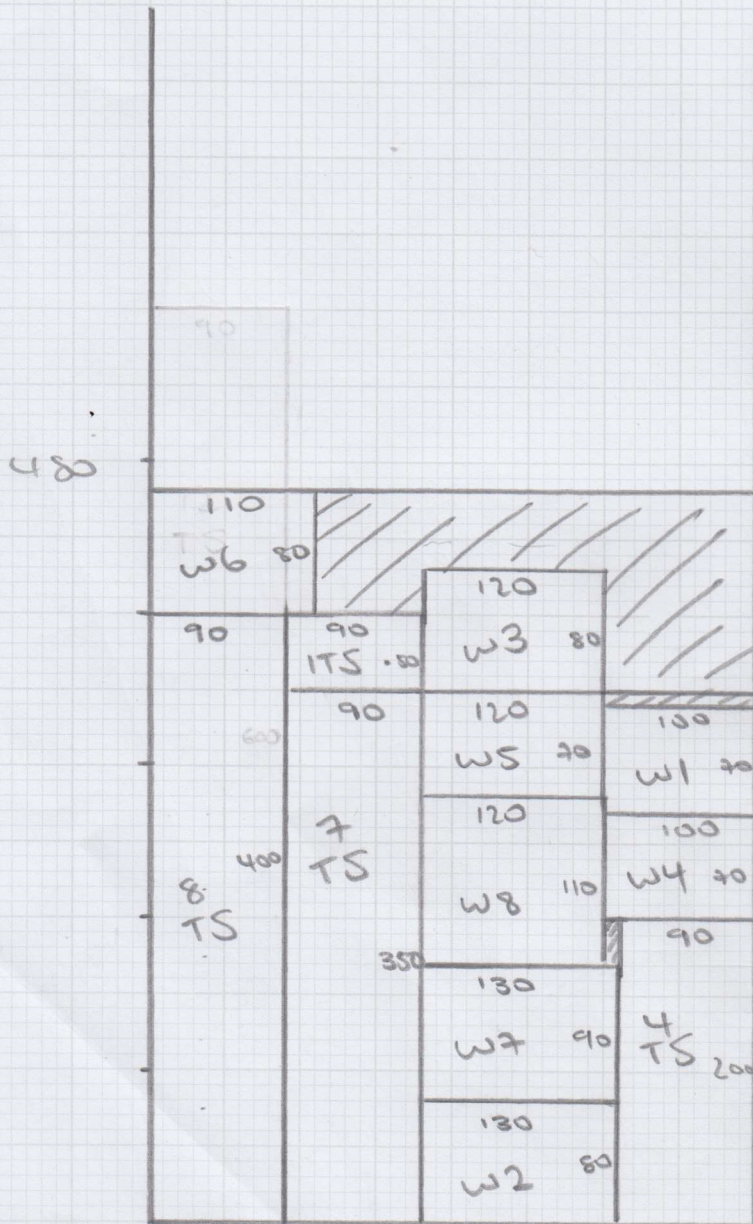

WESTER

TOP FR - 7.40 x 4M

TOP RR - 3.40 x 4M

CT

CP - 4.80 x 4M

4.80 x 4M  
(19.2 M<sup>2</sup>)



Job No: .....

Name: .....

Address: .....

Tel: .....

Sheet: ..... of: .....

13.65 TOTAL

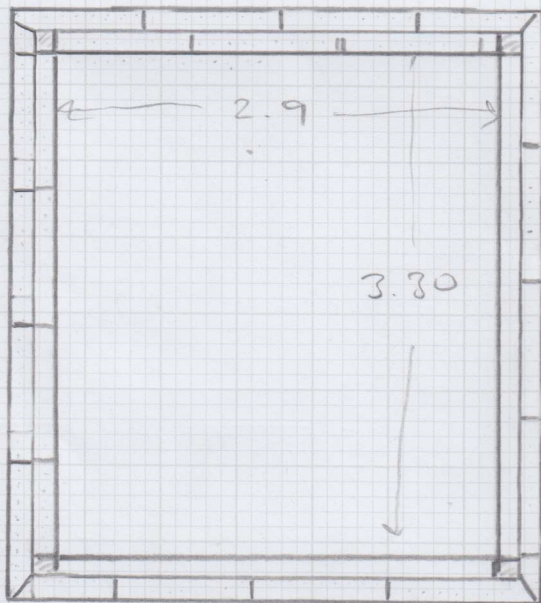

390

20 SHEETS OF PLY

350

- (A) OUTER BORDER - 14 TILES
- (B) CORNER - 4 PIECES
- (C) BORDER - 15 TILES
- (D) MAIN TILE -  $9.6 \text{ m}^2 \div 1.486 \text{ PACK} = 6.4 - 7 \text{ BOXES}$

EX VAT                  ERP

A - £88.06 / £160.86

B - £7.56 / £15.16

C - £149.85 / £311.85

D - £391.93 / £643.93