

FIRST Floor

Job No: F29002  
 Name: HOBBS  
 Address: 24 LIMERSTON ST  
 SW10 0HH  
 Tel:  
 Sheet: of

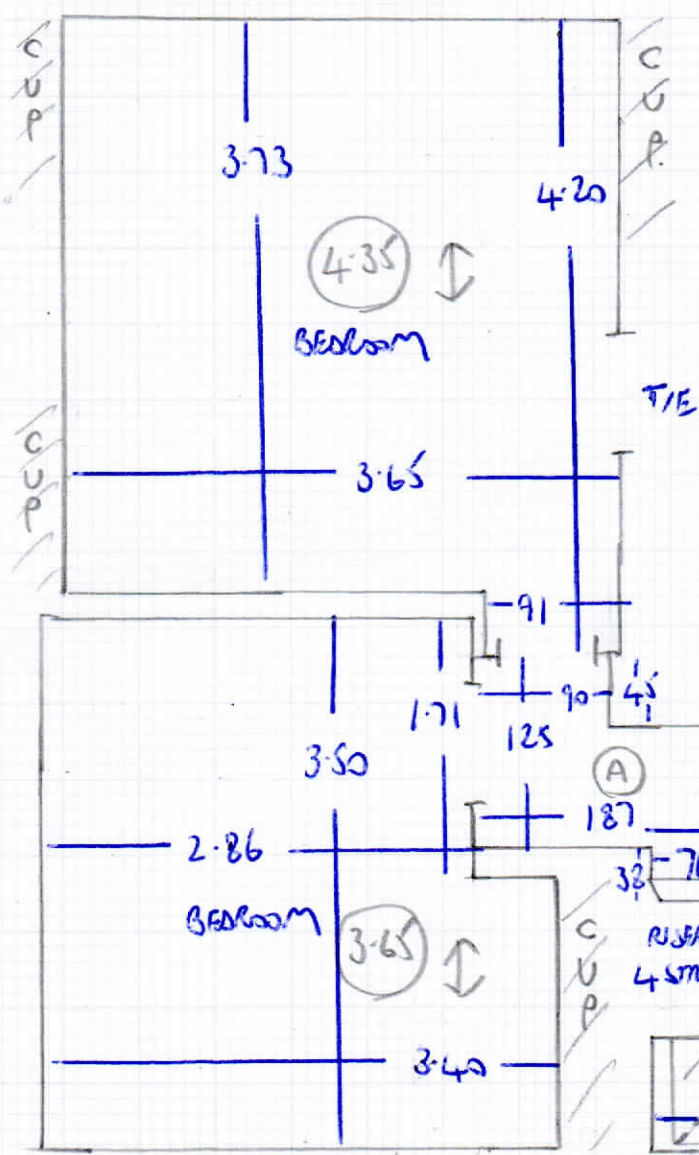

BASEMENT FLIGHT

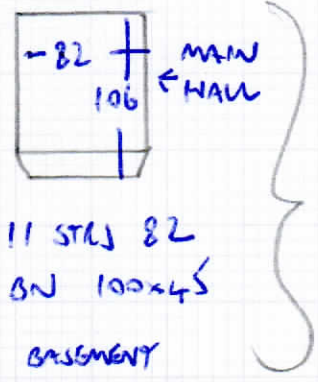

RUNNER

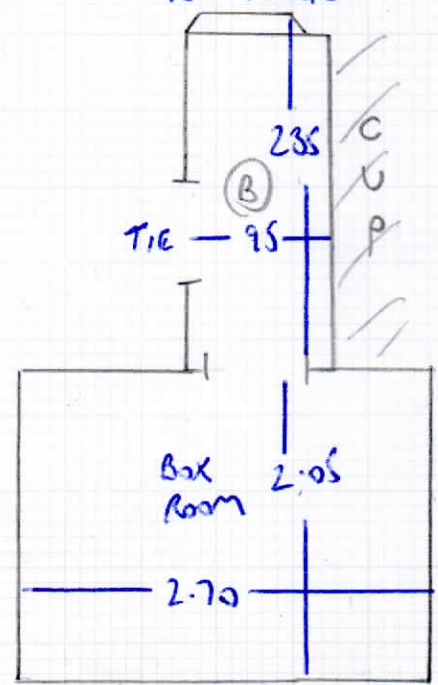

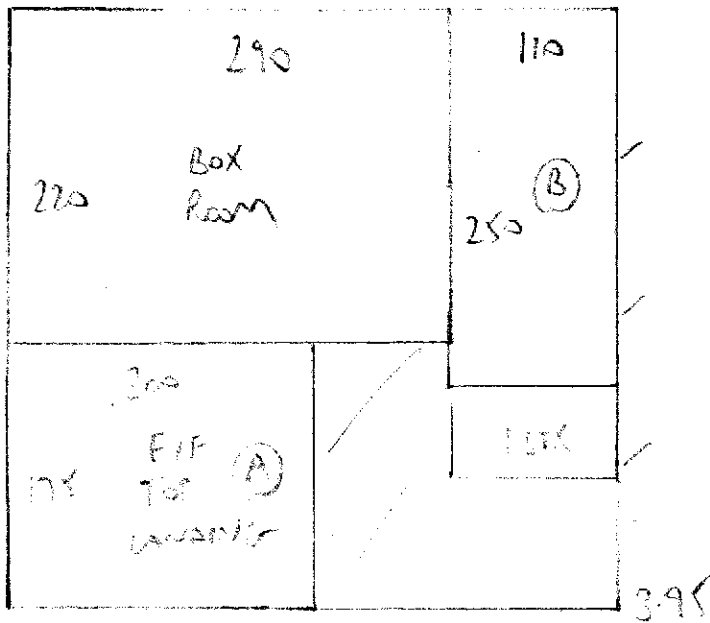

F29002  
 HoBB3  
 24 LIMESTONE ST  
 SW10 0HH

- 4.35m - FRONT BED
- 3.65m - BACK BED
- 3.95m - CIP

$$11.95m \times 4.00m = 47.8m^2$$

RUNNER

- 7.00m - BASEMENT FLIGHT
- 5.00m - MAIN FLIGHT
- 2.50m - RETURN FLIGHT
- 4.00m -  $\frac{1}{2}$  LANDING (2 SIDES)

18.5 LINEAR METRES