

Job No: F29004  
 Name: LEPPINGTON  
 Address: 45C VERARD  
 SW6 6QP  
 Tel: \_\_\_\_\_  
 Sheet: 1 of 3

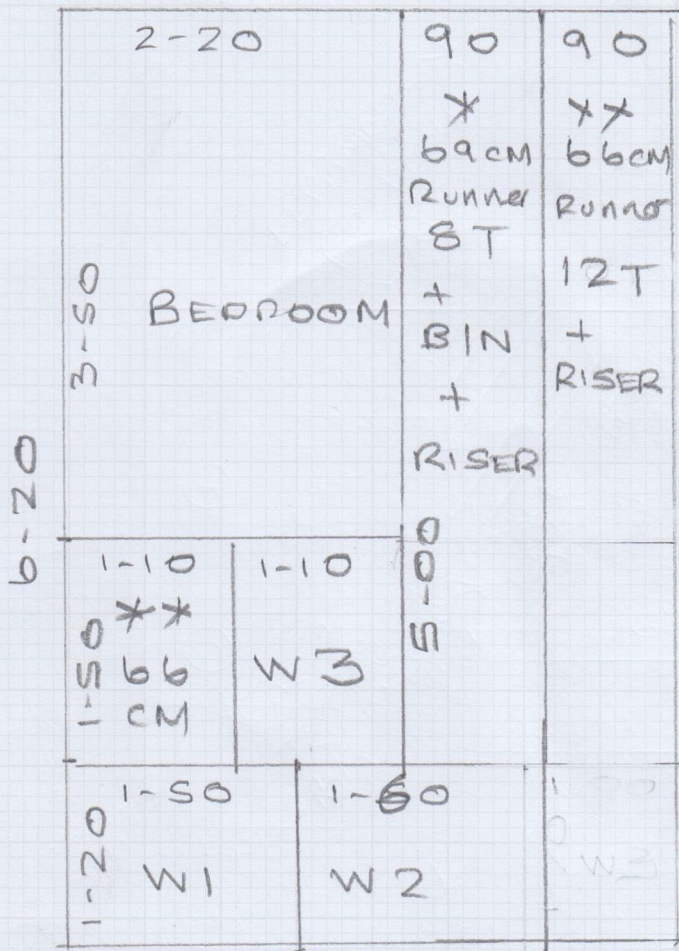

COTSWOLD  
 EASTINGTON RIB  
 (MARSTON RYE)  
 6-20 x 4MTR  
 Bale 2444268

\* TOP flight 69cm \* 5-00 x 69cm  
 \*\* 1st flight 66cm \*\* 6-20/1-50 x 66cm

FIXED WIDTH WINDERS

F29004

Job No  
Name  
Address  
Tel  
Sheet

~~7653~~  
Lellingston

ASC VERA ROAD  
Sub 60P.

2 of 3

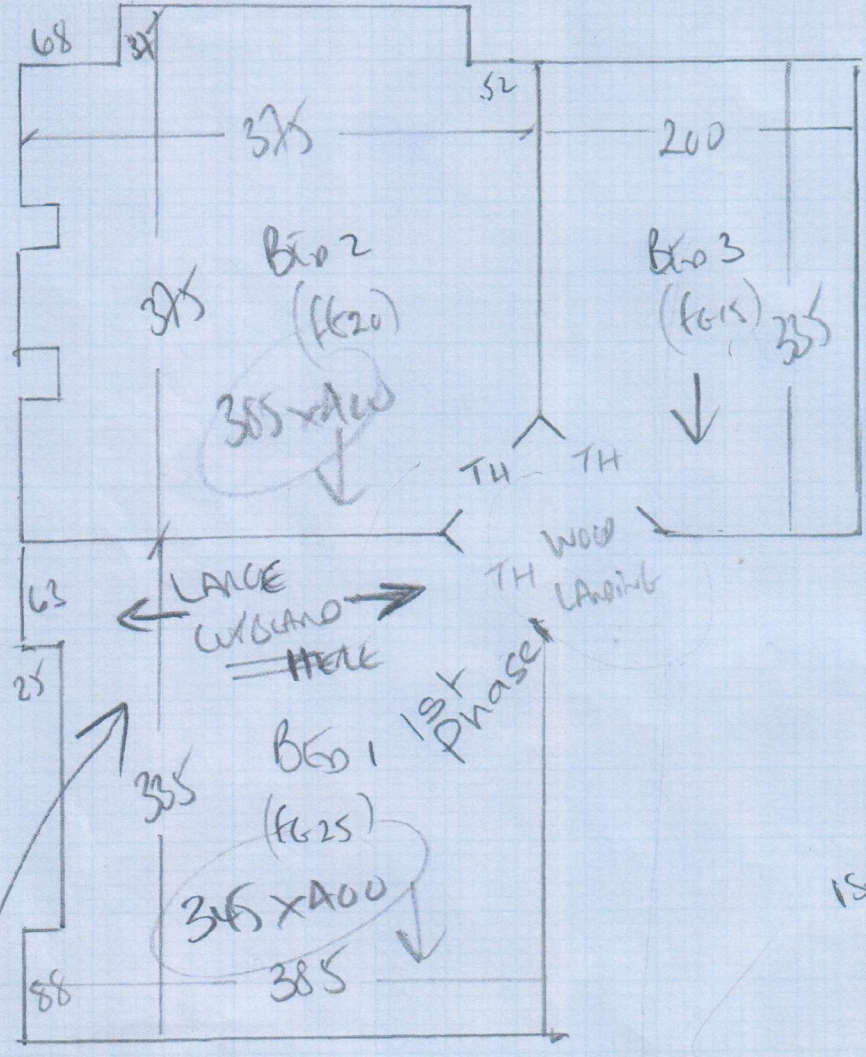

Tot Stairs

Riser

20 x 89

87

45 x 90

w1 75 x 107

w2 88 x 127

w3 73 x 86

Stairs

45 x 110

To wood

landing

1st floor Stairs

Riser

20 x 86

141

45 x 90

(11)

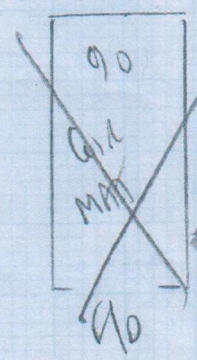

LANCE W/BLAND IN BAY 1  
MAY NEED TO BE DISMANTLED  
OR FIXED BEFORE MOVING IT??  
==

Cotswold trashing for  
(Rib) whipped with rods

Customer Name: **LEPPINGTON**

Job No: **F29004**

Branch Contact: **JOHN**

Leppington

**STAIR RUNNER ORDER FORM**

3 of 3

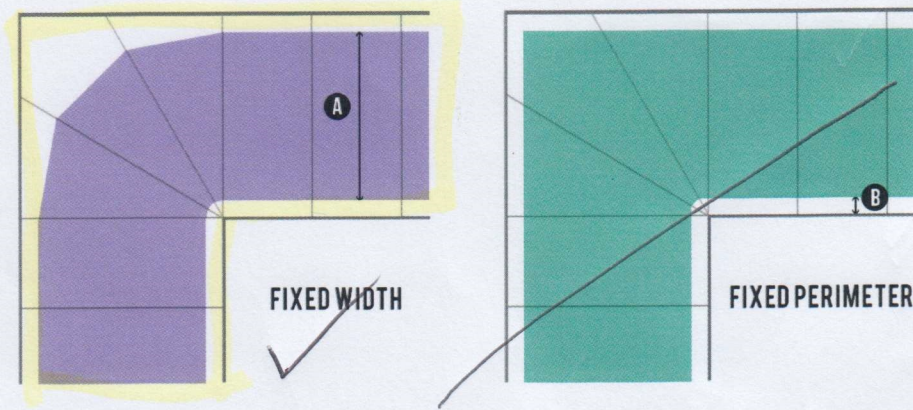

**Left:** the runner has a fixed width, which means the distance from the carpet to the edge varies around corners and bends. The line marked **A** is the width of the runner.

**Right:** the runner has a fixed perimeter from the edge, which means the width of the carpet varies around corners and bends. The line marked **B** is the width of the perimeter between the runner and the edge.

DETAILS	
Flight:	
Style:	<input checked="" type="checkbox"/> Fixed Width <input type="checkbox"/> Fixed Perimeter
Runner Width (A):	SEE PLANS
Perimeter Width (B):	X
Edge Finish:	<input checked="" type="checkbox"/> Whipped Edge <input type="checkbox"/> Taped Edge
Stair rods to be fitted:	<input type="checkbox"/> Yes <input checked="" type="checkbox"/> No
MATERIALS	
Carpet Range:	COTSWOLD
Carpet Colour:	EASTINGTON RIB
Edging Colour Code:	TO MATCH
Stair Rods:	N/A

**IMPORTANT NOTE**

The process of fitting stair runners to a staircase requires the gripper fixings to be nailed and the carpet is hammered into the gripper to tension the carpet. This process can cause minor cracks in the painted edges. Whilst every care is taken by our installers we cannot be held responsible if the paint at the edges requires touching up after installation.