

FIRST FLOOR

Job No: F29027
 Name: MAY NEW
 Address: 53 DALMEY ROAD
 SW16 4RR
 Tel:
 Sheet: 1 of 2

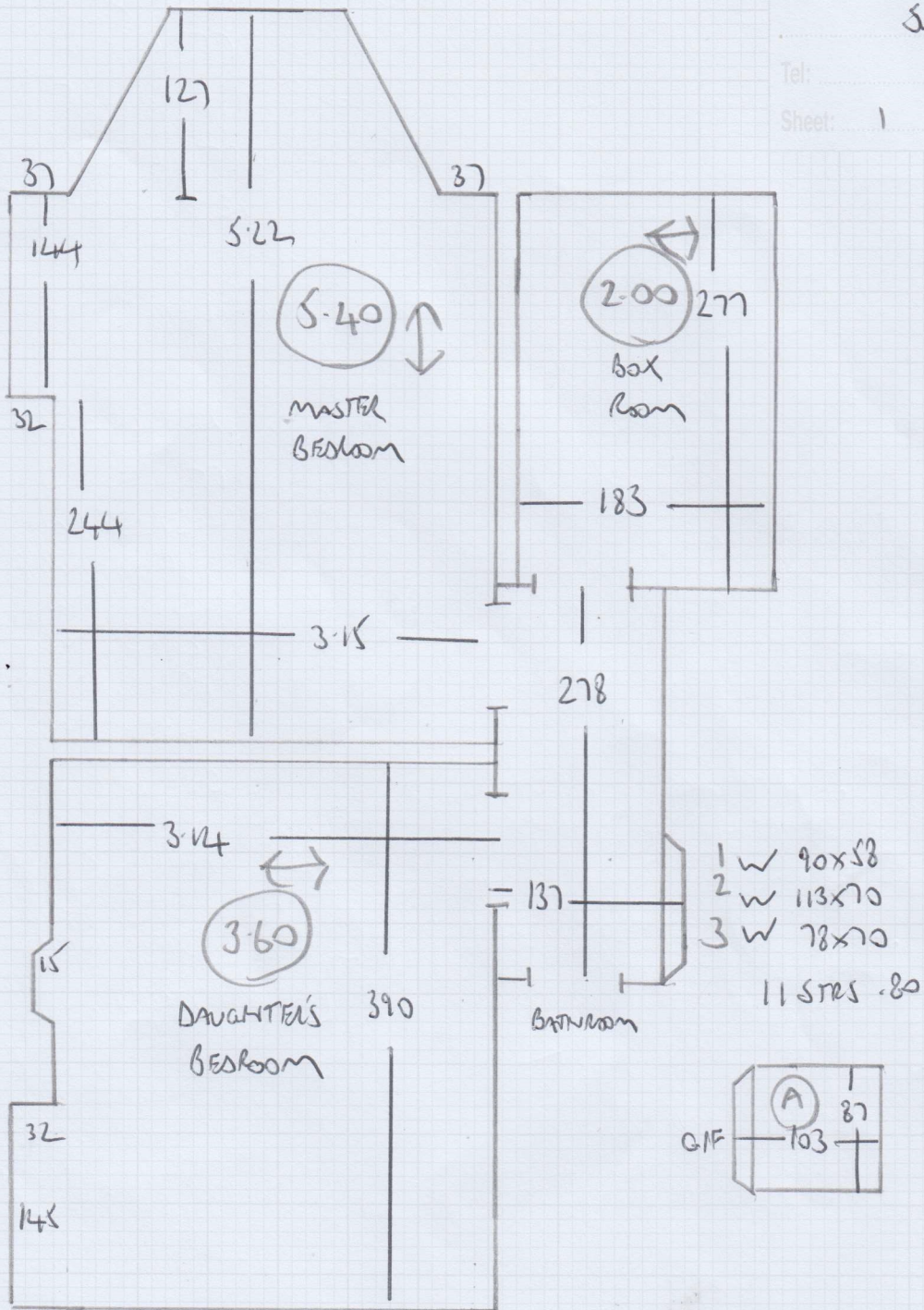

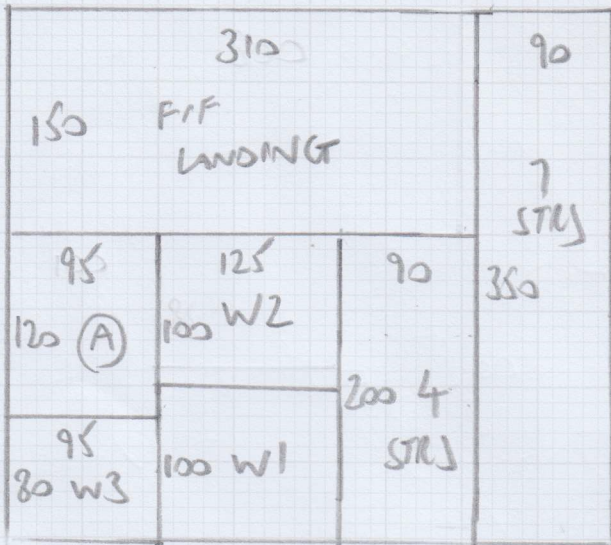

Job No: F29027
 Name: MATHEW
 Address: 53 DALMEY RD
 SW16 4RR
 Tel:
 Sheet: 2 of 2

$$3.50m \times 4.00m = 14m^2$$

$$\text{MASTER BED} - 5.40m \times 4.00m = 21.6m^2$$

$$\text{DAUGHTERS BED} - 3.60m \times 4.00m = 14.4m^2$$

$$\text{BOX ROOM} - 2.00m \times 4.00m = 8m^2$$