

Job No: F29308

Name: WINTER BOTTOM

Address: 19 NITON ST
SW6

Tel:

Sheet: 1 of 5

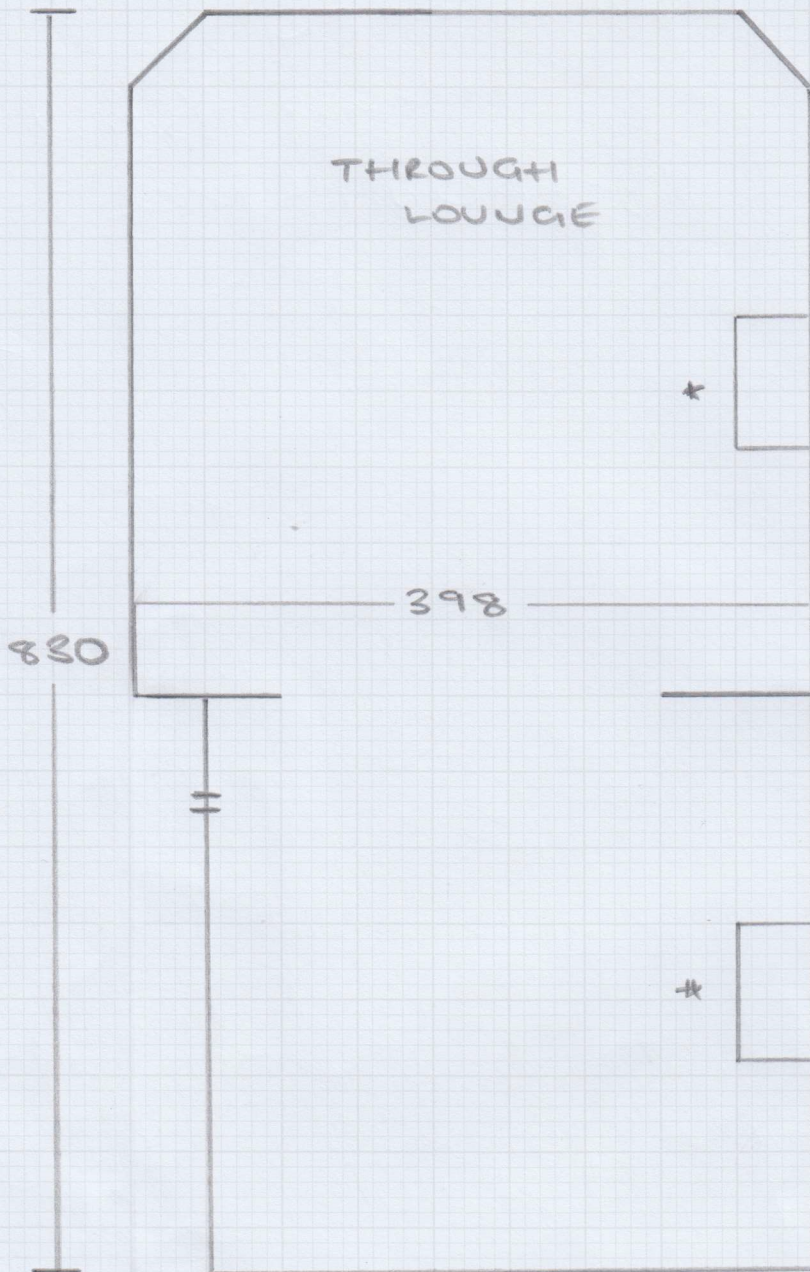

* EXISTING WOODEN
THRESHOLDS

FIRST FLOOR

mrcarpets
REPAIRS & FITTINGS

Job No: F29308
Name: WINTERBOTTOM
Address: 19 NITON ST
SW6
Tel:
Sheet: 2 of 5

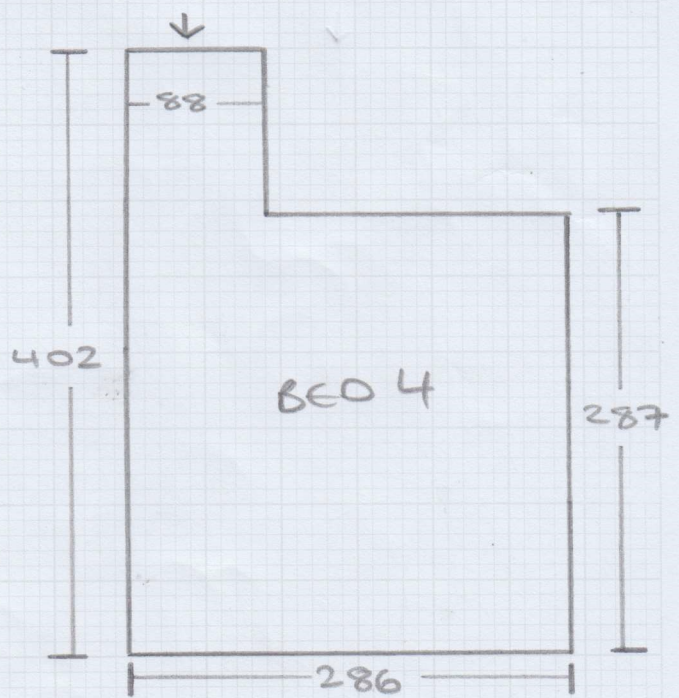
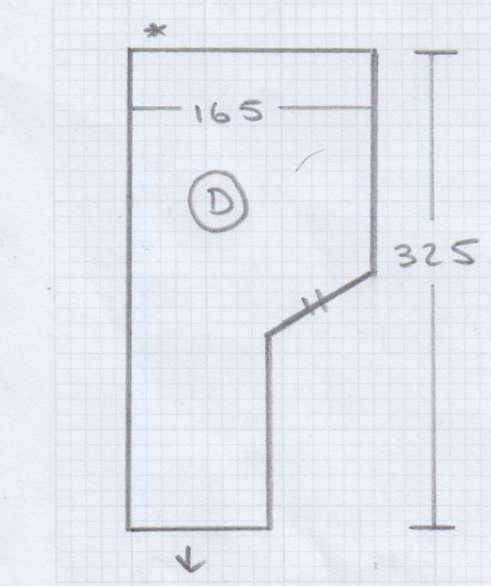
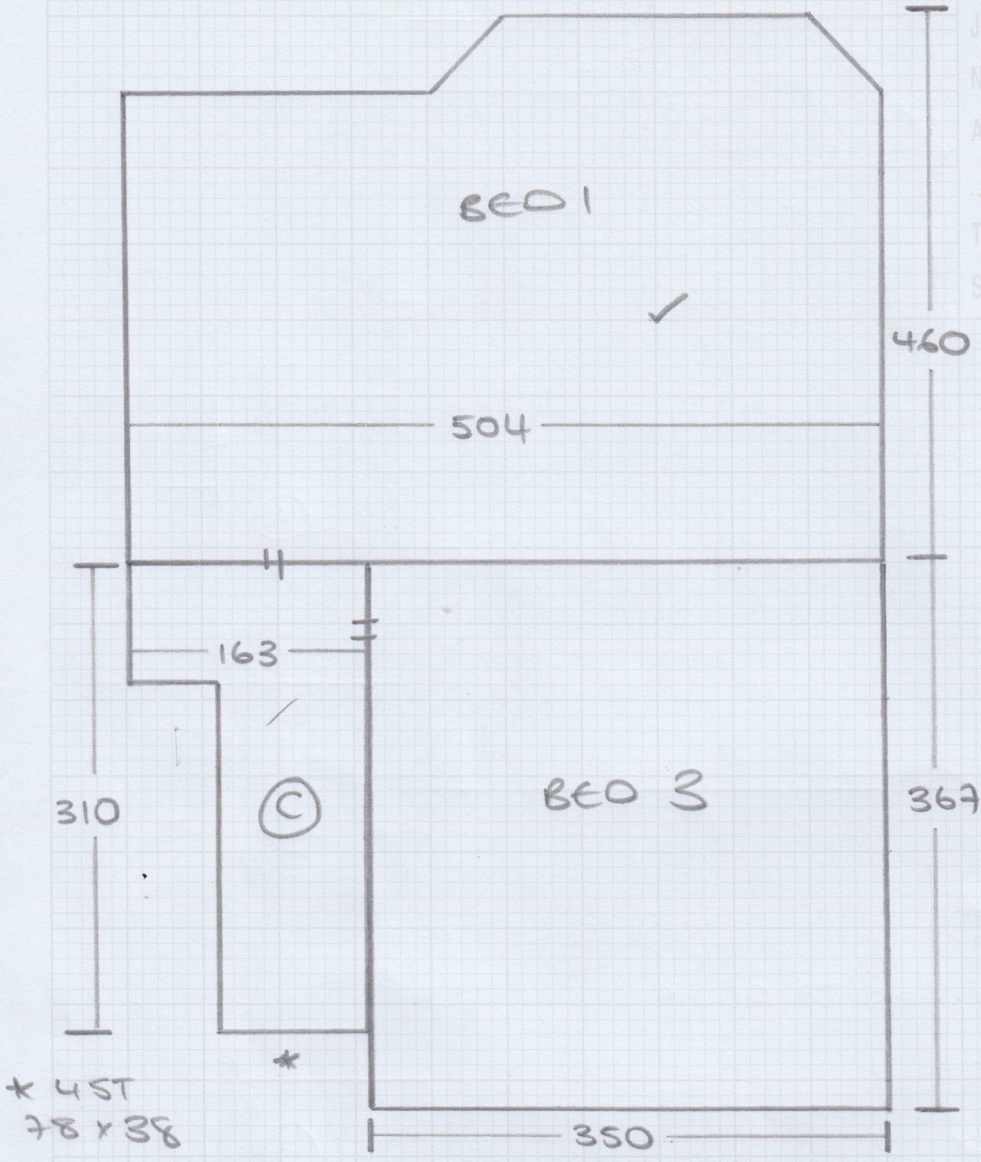

2ND FLOOR

Job No: F29308
Name: WINTERBOTTOM
Address: 19 NITON ST
SW6
Tel:
Sheet: 3 of 5

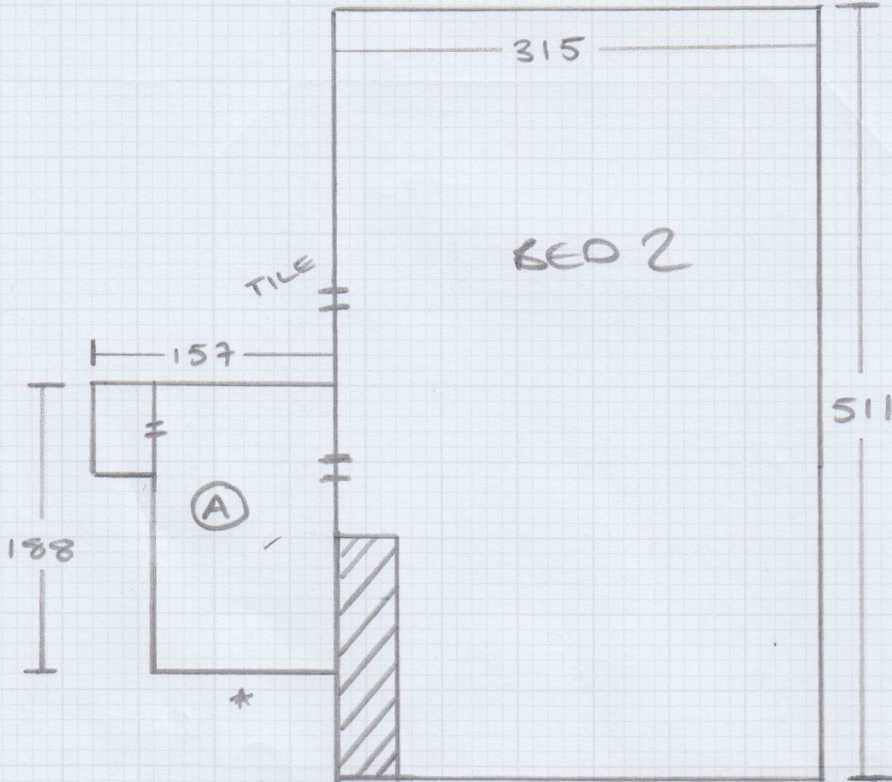

* 4 ST-64 x 45

* 10 ST-65 x 45

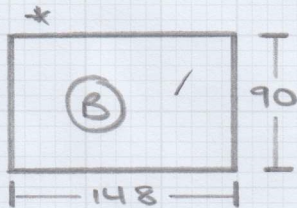

Job No: F29308

Name: WINTERBOTTOM

Address: 19 NITON ST
SW6

Tel:

Sheet: 4 of 5

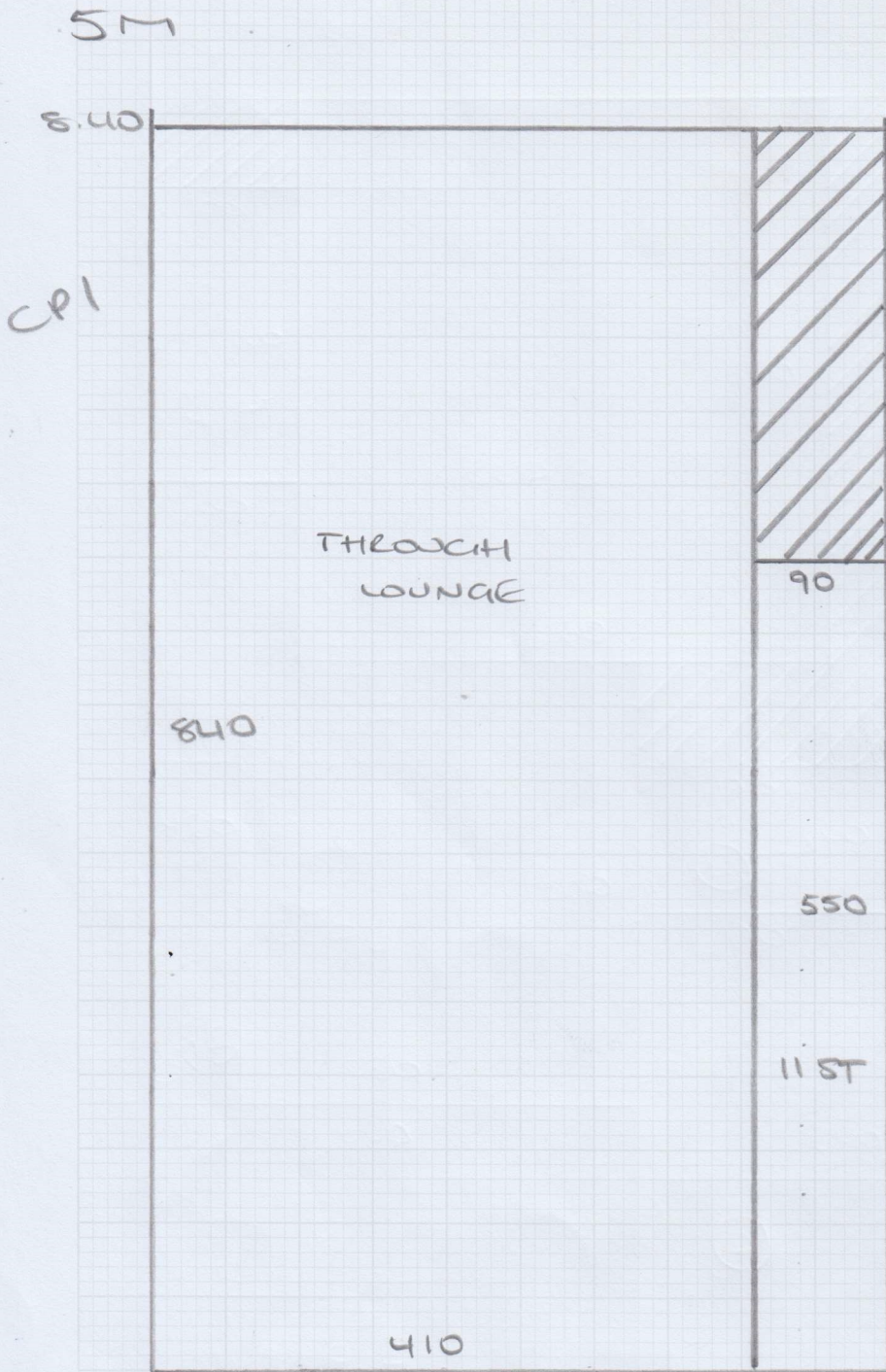

- BE01 - 5.20 x 5M
- CPI - 8.40 x 5M
- CP2 - 2.20 x 5M
- CP3 - 12.10 x 5M

28.00 x 5M
(140 m²)

(30 x 5M)
@ 19.75

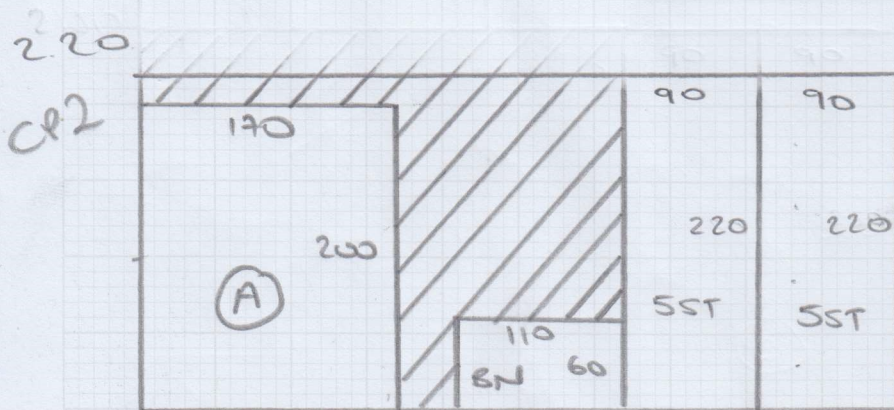

5M

12.10

CP3

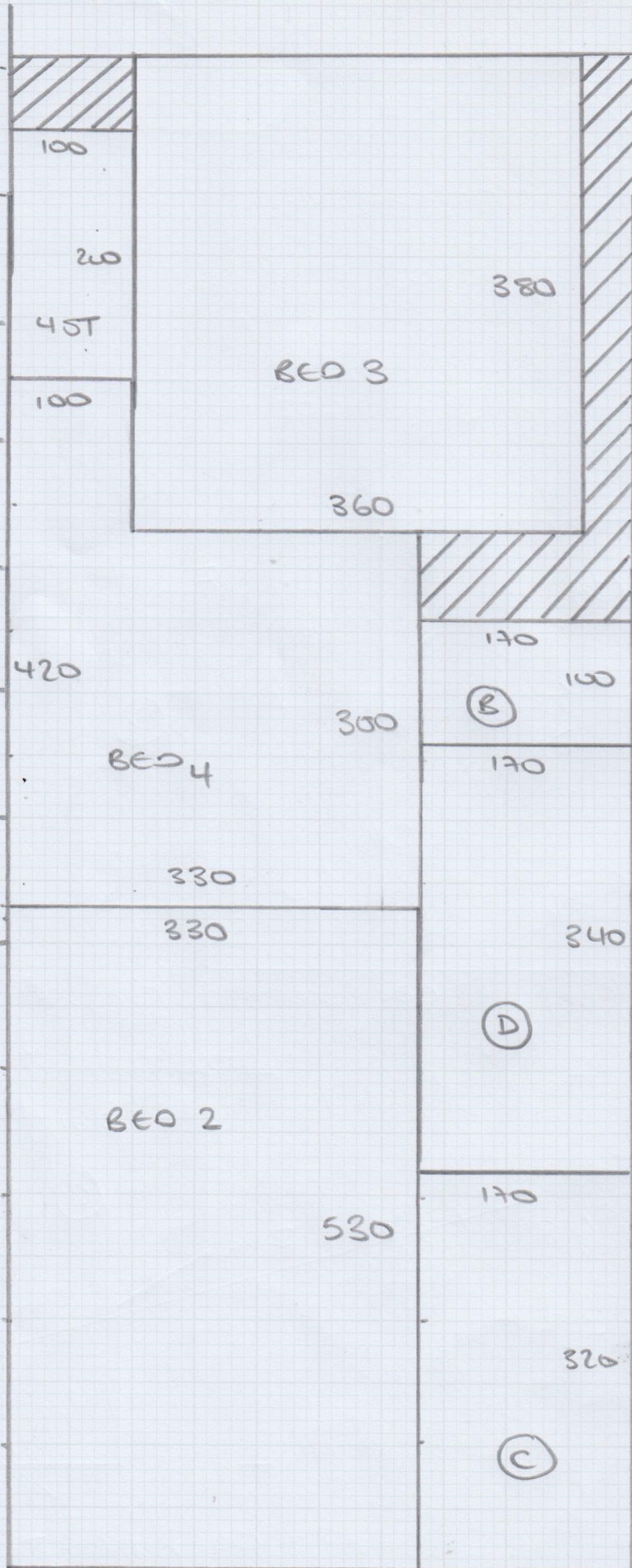

Job No: F29308
 Name: WINTERSBOTTOM
 Address: 19 NITON ST
 SW6
 Tel:
 Sheet: 5 of 5