

1st Floor
MASTER BEDROOM

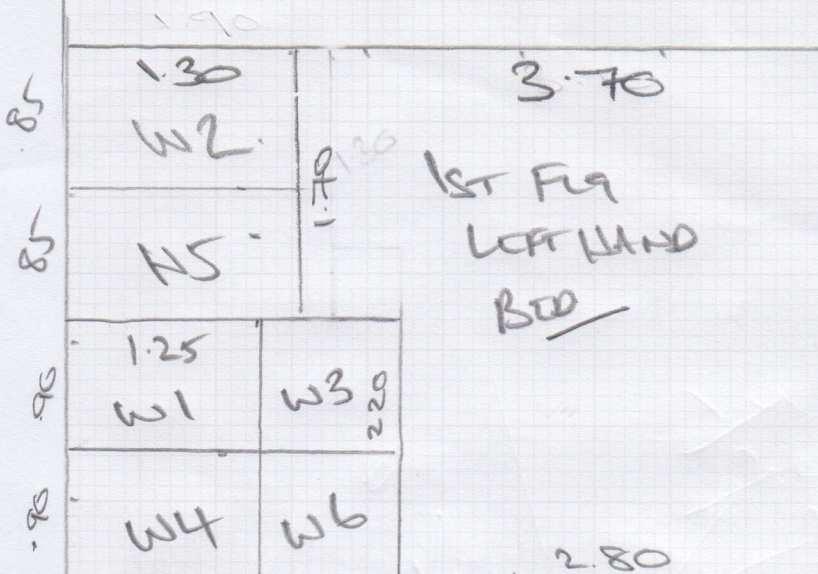

6.05

3.50

CP (1)

mrcarpet
ASMs FOR FLOORS
Job No: F29602
Name: ASM CAPITAL
Address: 10 ALMA SQUARE NW 8
Tel:
Sheet: Page 1 of 3

2nd Floor
BED 3

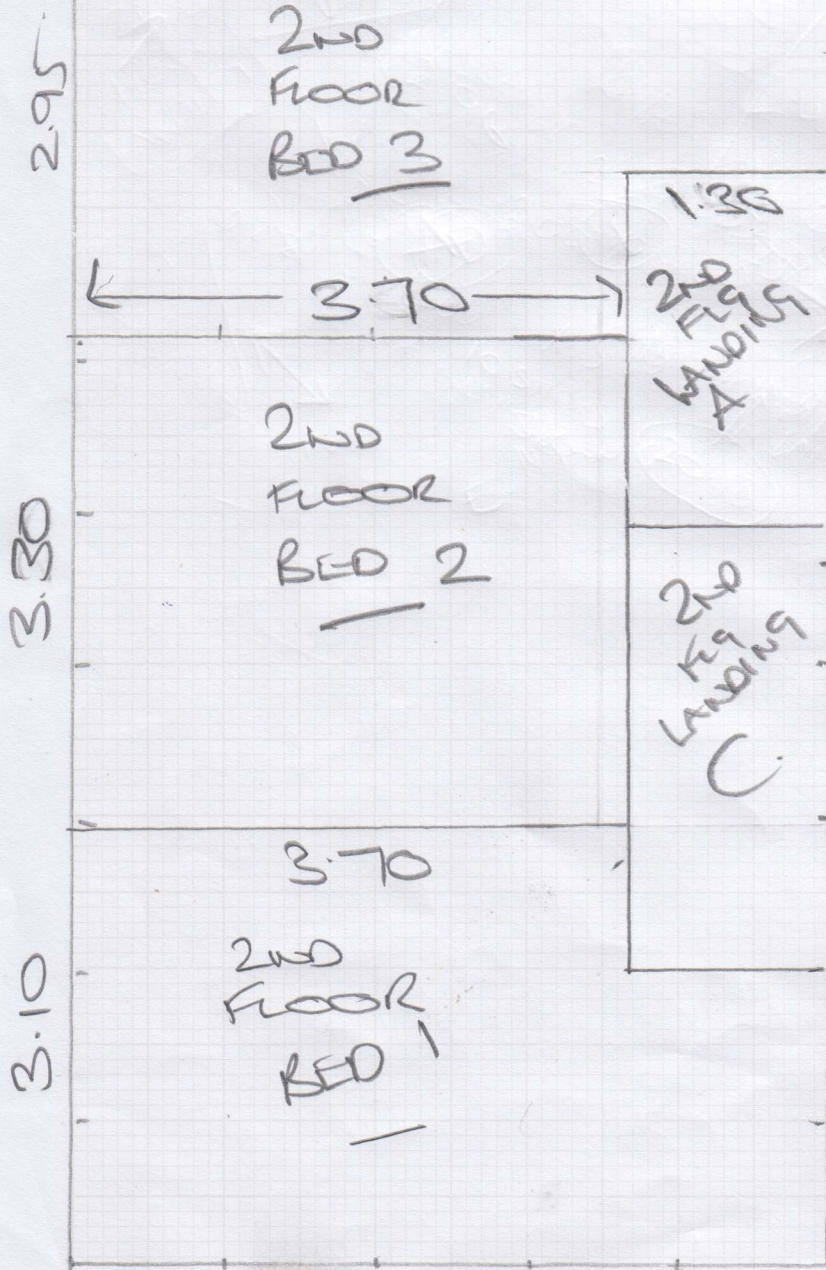

1.90

2.55

2.80

2.00

CP (2)
9.35

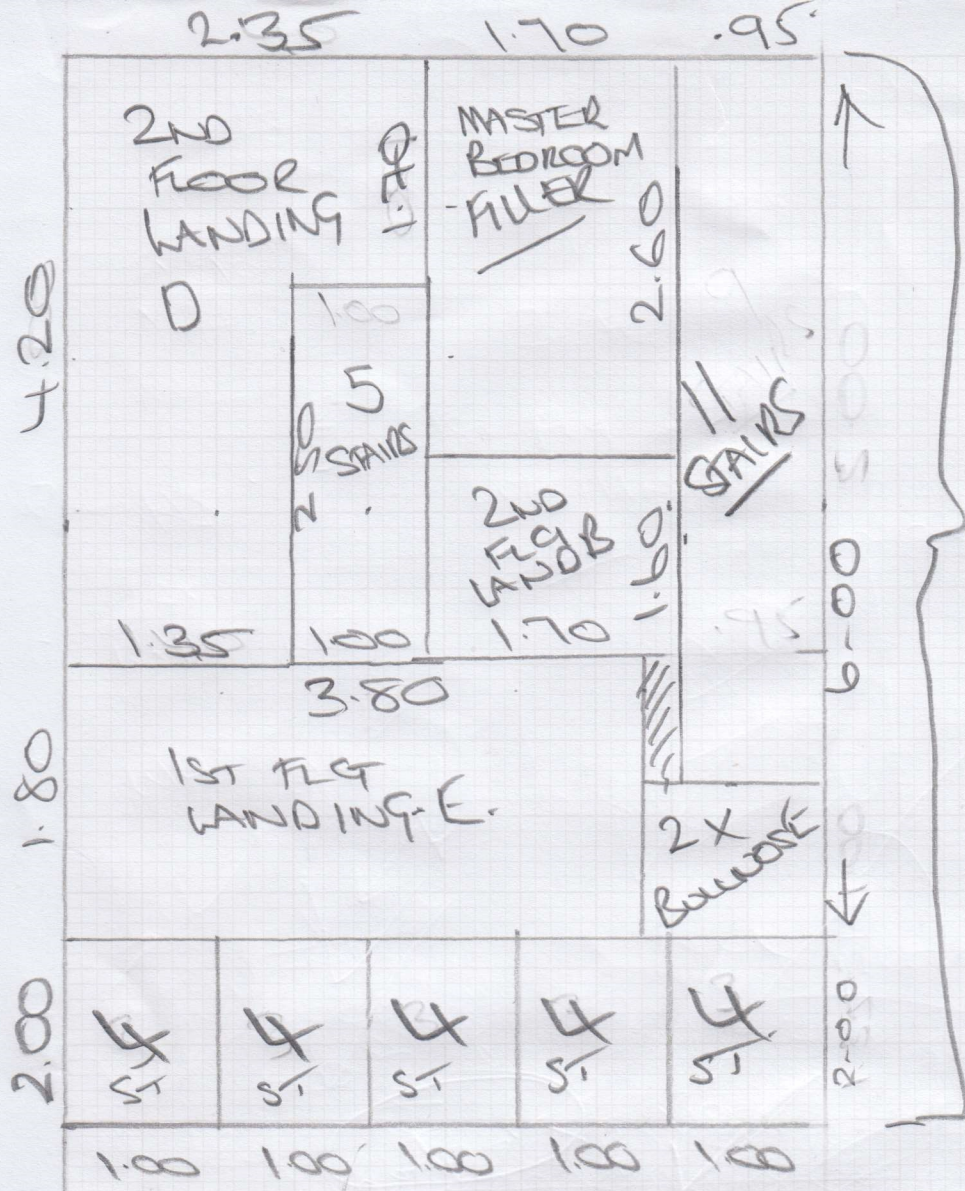

mrcarpets
DESIGNS FOR FLOORS

Job No: F29602
Name: ASM CAPITAL
Address: 10 ALMA SQUARE
NW 290A
Tel: 800-500-8000
Sheet: 2 OF 3

CP (3)
CP (4)

- GUEST GUL-02 LOAM
- CUT PLAN (1) 3.50 x SMTR
 " (2) 9.35 x SMTR
 " (3) 6.00 x SMTR
 MASTER (4) 2.00 x SMTR (SEPARATE CUT)
 MASTER BEDROOM 6.05 x SMTR

30" x 5" GUEST GUL-02
 2 CM 14-16" 11-85
 x L O A M x 11-85

Rate
 1.00
 2.70

STAIRS/LAND INC BASEMENT

1ST FLR MASTER BED + 2ND BED

3 TOP FLOOR BEDS 2ND FLOOR

Job No: F296002
Name: ASM CAPITAL
Address: 10 ALMA SQ.
NW8 9QA
Tel: 07810 882266
3 OF 3

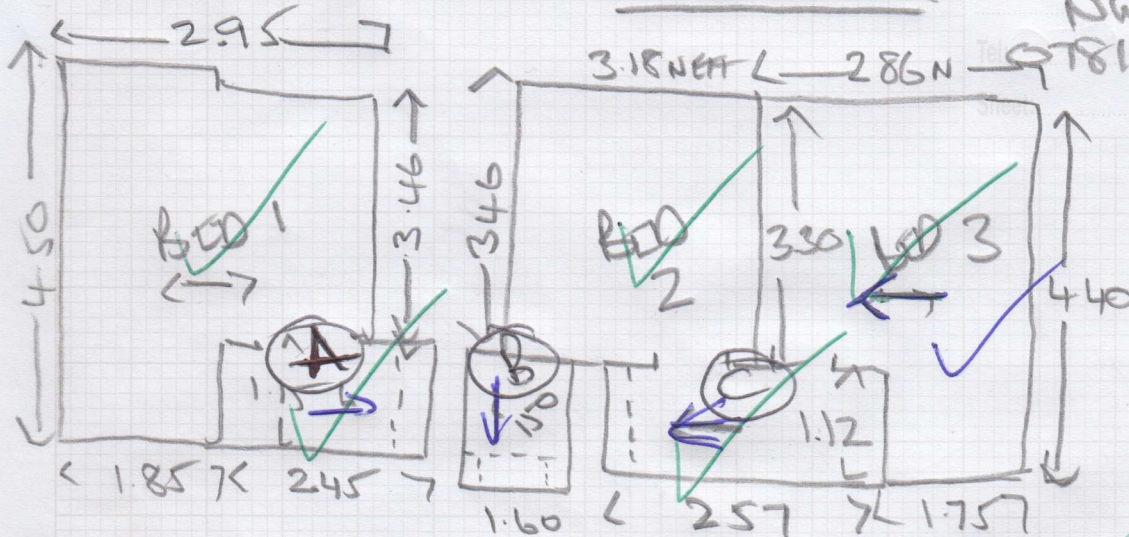

2nd Floor
=

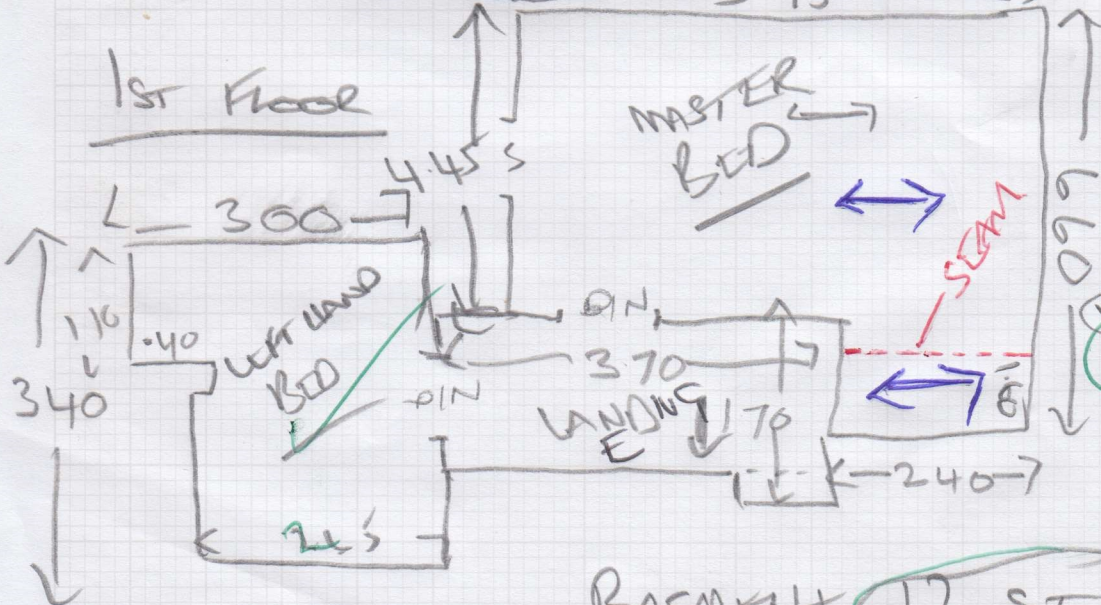
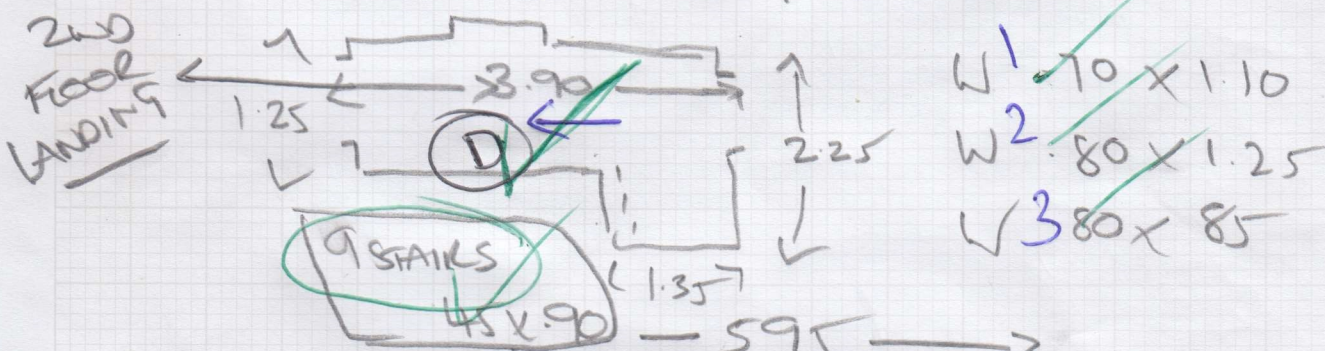

W4 70 x 1.10
W5 80 x 1.25
W6 75 x 0.90

13 ST 45 x 0.90
BINOSE 50 x 1.10

BASMENT 12 ST 45 x 0.85
BINOSE 50 x 1.10

FULL PAVED



mrcarpets
DESIGNS FOR FLOORS

301 Munster Road
Fulham
SW6 6BJ

Tel Nr: 020-7381-1989
Fax Nr: 020-7385-4006

ROLL BREAKDOWN

Job No: F29602
Customer Name: Asm Capital Ltd
Carpet: Ghent (Pimlico)
Colour: GHL-02 (Loam)

Roll - 25.00m x 5.00m ordered from Cormar Carpets

Cutting Plan 1	3.50m x 5.00m
Cutting Plan 2	9.35m x 5.00m
Cutting Plan 3	6.00m x 5.00m
Master Bedroom	6.05m x 5.00m

=====
Total **24.90m x 4.00m**
=====

Cutting Plan 4 2.00m x 5.00m
Separate cut

Many Thanks

John