

F28450  
 JANE PURSLOW  
 GARLAND DESIGN  
 THE GROVE  
 WARREN PARK  
 KINGSTON UPON THAMES  
 KT2 7HX  
 1 OF 8

- 4.30 ✓
- 11.00 ✓
- 10.30 ✓
- 10.30 ✓
- 6.70 ✓ MB
- 5.80 ✓ GB

Joanne

$48.40m \times 5.00m = 242m^2$

Rustic

Marble ✓

Cl Long In ✓ 41-82  
 Ripric → 40-88

22.60 (Luv'e)  
 9-40  
 4-55

15.00 (E116-00)  
 RRP

(E41-82M2) 79.00

RU 101

36

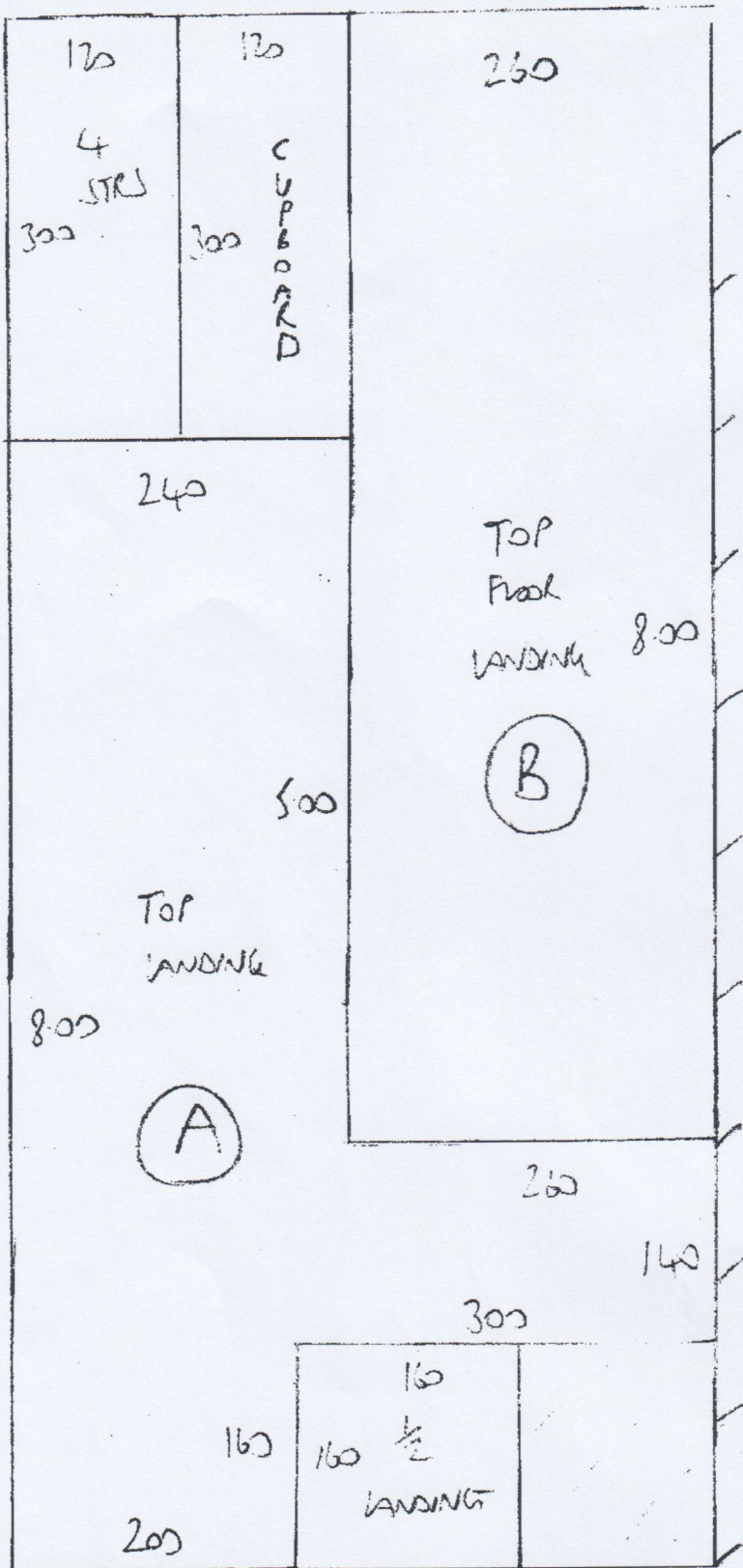

F28430  
 JANE PURSLOW  
 GARDENS DESIGN  
 THE GROVE  
 WARREN PARK  
 KINGSTON UPON THAMES  
 KT2 7HX  
 2 OF 8

1100

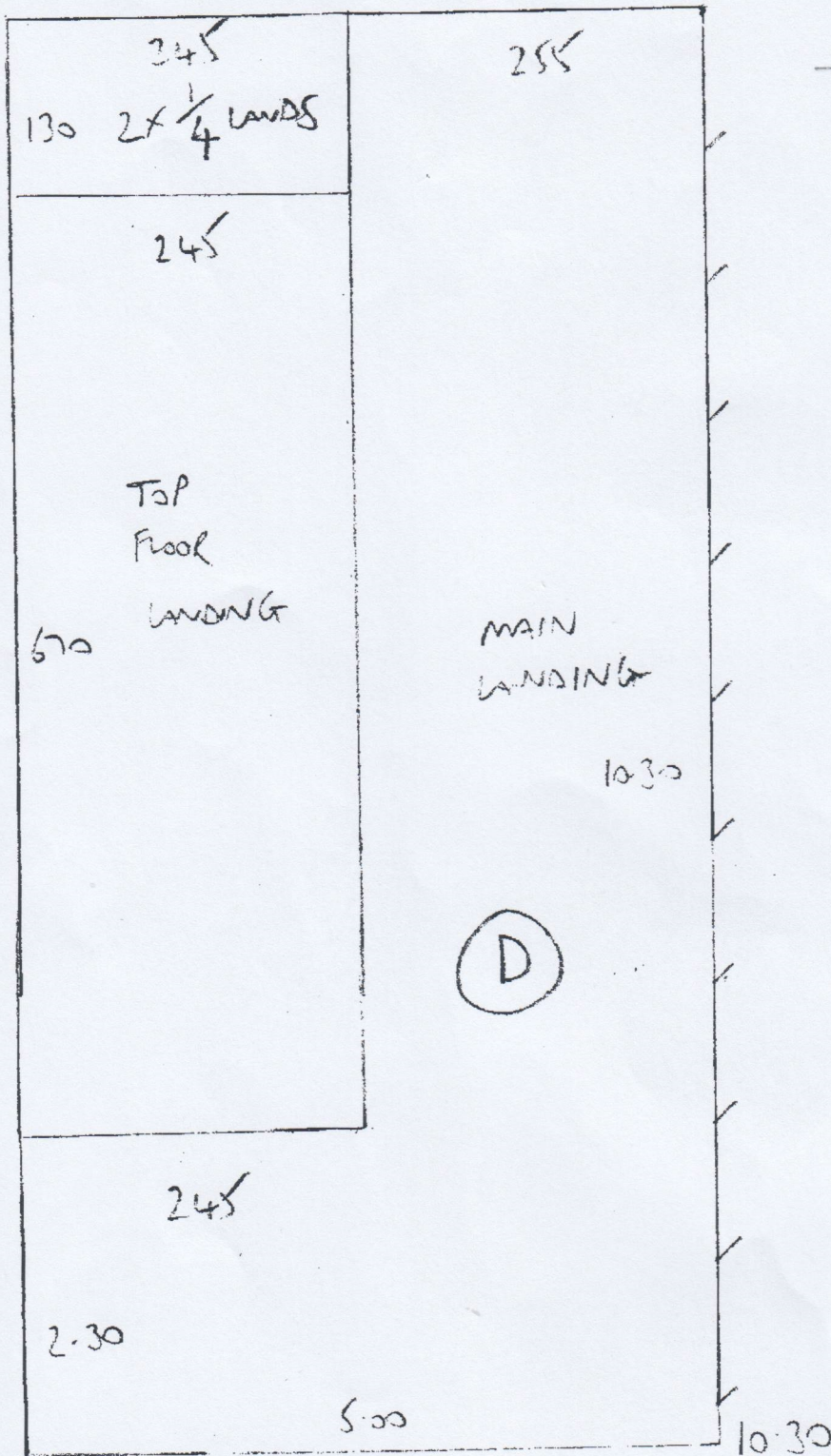

F28450  
 JANE PURSLOW  
 GARDEN DESIGN  
 THE GROVE  
 WARREN PARK  
 KINGSTON UPON THAMES  
 KT2 7HX  
 3 OF 8

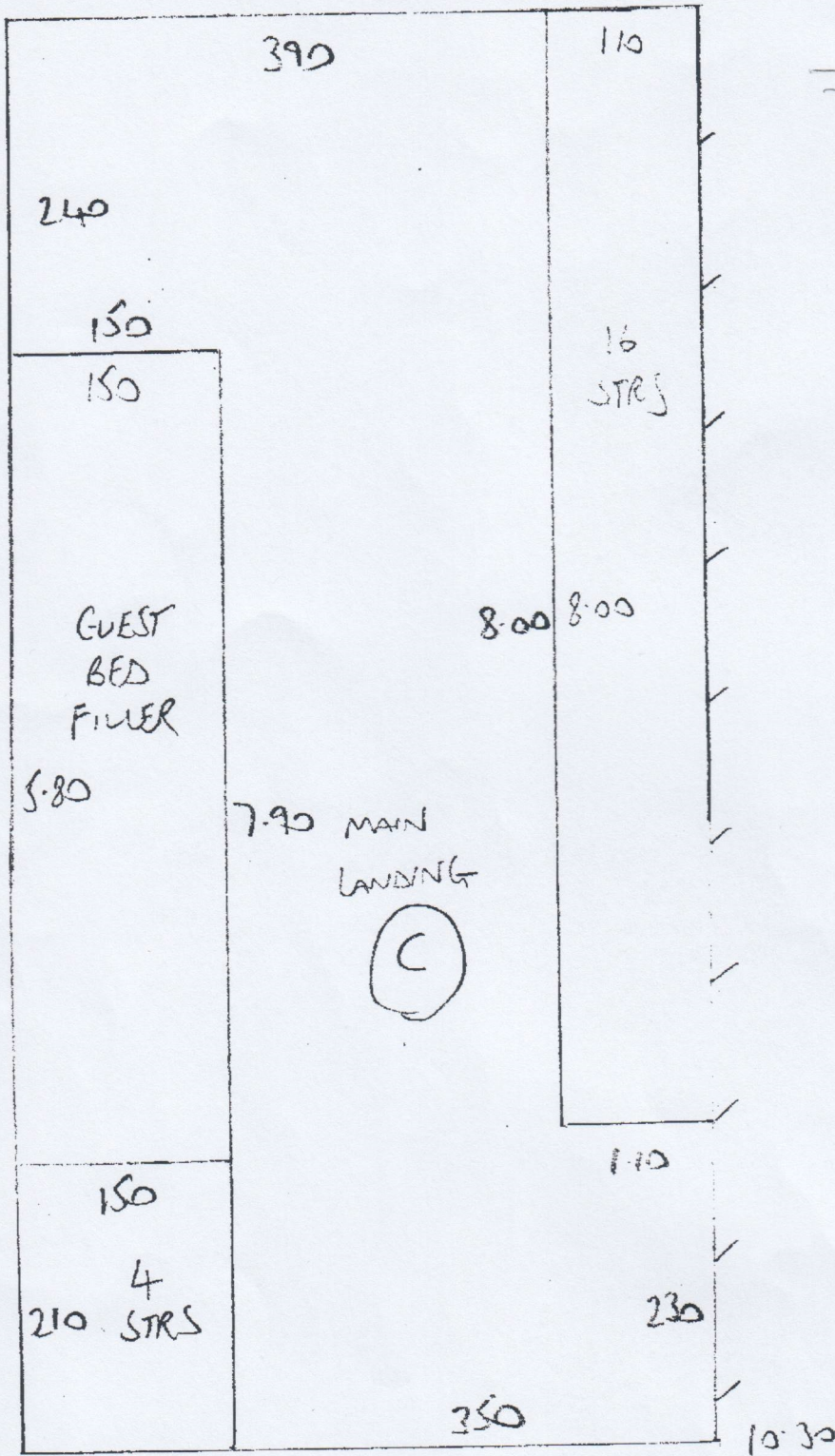

F28450  
 JANE PURSLOW  
 GARLAND DESIGN  
 THE GROVE  
 WARREN PARK  
 KINGSTON UPON THAMES  
 KT2 7HX  
 4 OF 8



JANE  
PURSLOW  
F28450  
GALLUP DESIGN  
THE GRAY  
WAREHOUSE  
KT2 74X

JANE PURSLOW  
600 F8

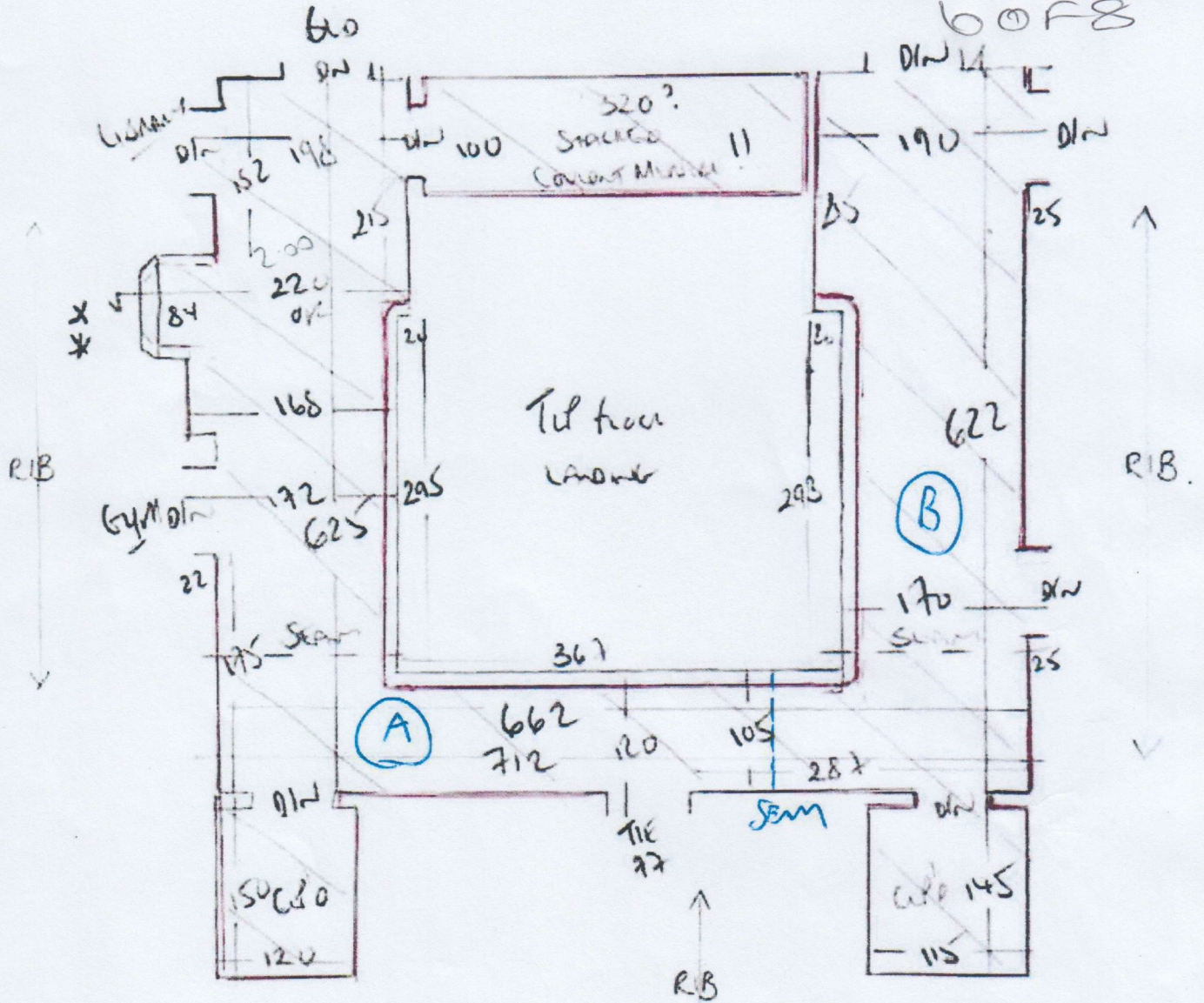

75mm  
45 x 86 \*



75mm  
45 x 87 \*  
To 1st floor  
LANDING



JANE PURSLOW

F28450  
DANNY GARDNER DESIGN  
TITE GRADE  
WARRANTY PANEL  
K-12 74X  
8 OF 8

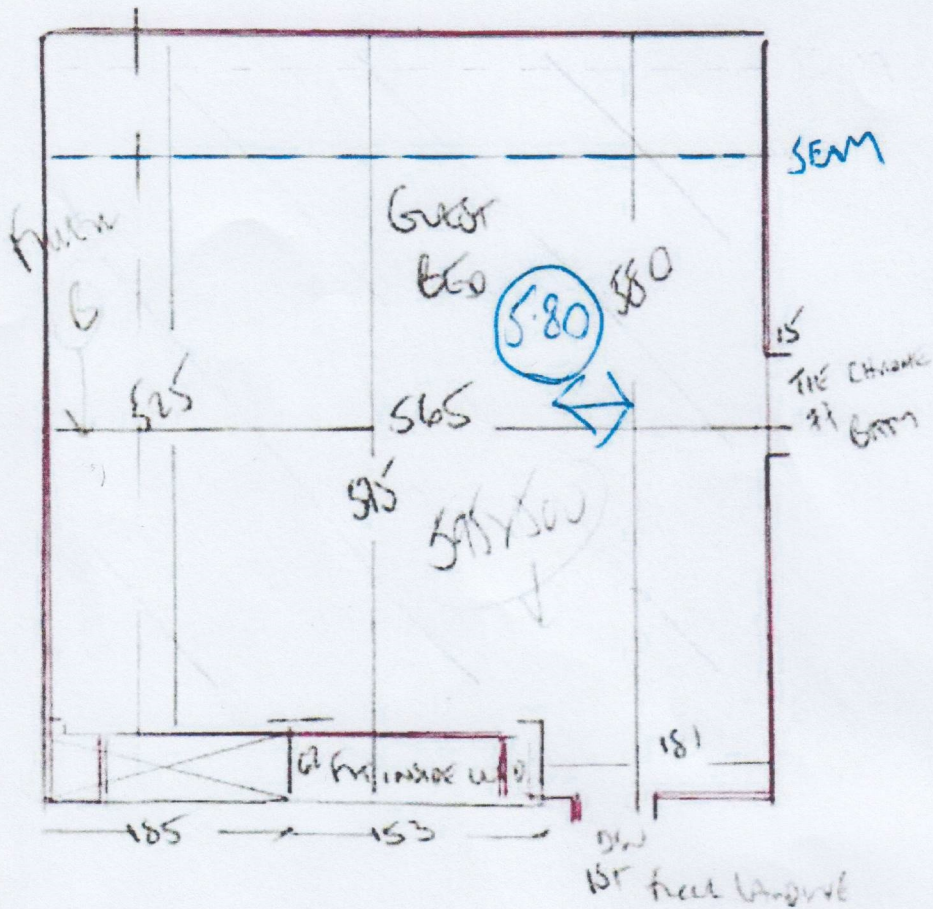

RIB  
TO MATCH LANDING  
DIRECTION

**From:** Dawn Garland  
**Sent:** 04 October 2023 10:18  
**To:** Fulham Branch (Mr Carpet) <[fulhambranch@mrcarpetlondon.co.uk](mailto:fulhambranch@mrcarpetlondon.co.uk)>  
**Cc:** Mark Robinson <[mrdaarc@icloud.com](mailto:mrdaarc@icloud.com)>  
**Subject:** Re: The Grove, Warren Park

Hi John

Please find attached the marked up plans for the carpet.

The client has now confirmed they would like to use Crucial Trading Rustica Marble RU101 for ALL rooms, middle landing, top landing, guest bedroom, master bedroom, dressing room and runner for stairs leading to top landing. Also including Crucial Trading's Intec stain protector which I believe is done in the factory.

The measurement of the gap from the balustrade to where your carpet will start on the landings will be no more than 250mm. The strip of walnut to be laid is an engineered board, I am still waiting for its thickness. The carpet will then run to the edge of the opposite wall. The exact detail around the top step can be decided on site and we will draw on the floor how we would like it.

The client has expressed that they would like to put a thermal protecting underlay in their master bedroom and dressing room. The heat transference from the kitchen below means the room gets super hot. If there is a specific underlay that we can use to help reflect the heat it may help the client sleep!

I have indicated the direction of the rib on the plans. The client felt it would be nice to have it all going in the same direction. (I understand the stair runner will go its own way!) It may be necessary for the seams in the master and guest bedrooms being somewhere under the bed but I am assuming this carpet will seam well with the rib disguising the join.

Let me know if you require any further information for quotation purposes.

Kind regards

(Cloud 9)