

TOP FLOOR

① MARTHA'S ROOM 3.40 x 5MTR

F29660
GILLINGHAM
5 NAPIER AVE
SW6 3PS

1 of 7

LYME PARK BEEHIVE

6 CUTS
(4 ON LEFT)

⑤ LARGER BASEMENT RM
BASEMENT ROOMS
BEING FITTED ON
⑥ SMALLER BASEMENT RM
23RD JANUARY

5.40 x 5MTR
(AVOID RISK OF SEAM)

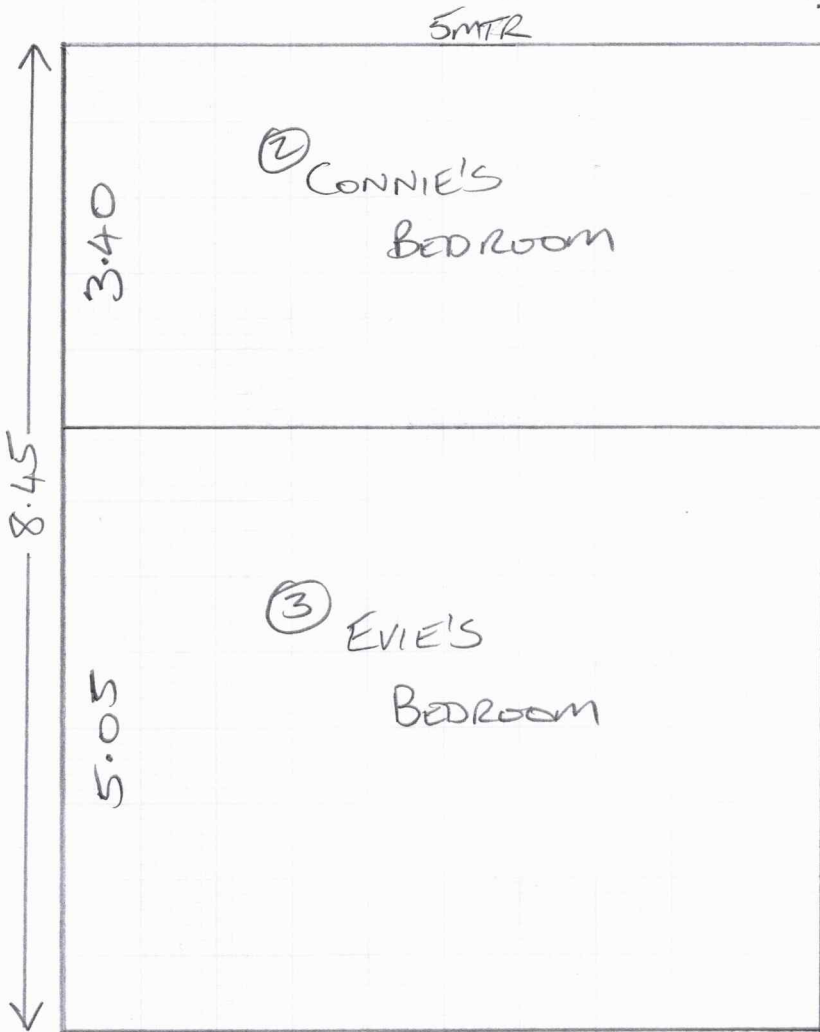

4MTR

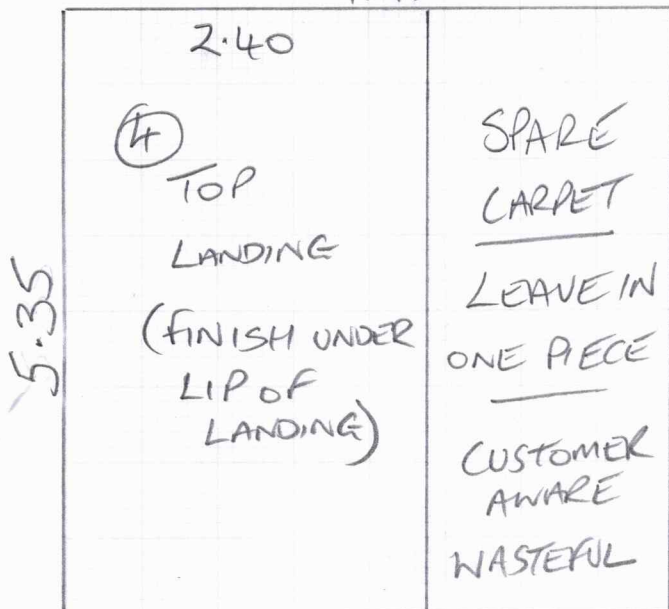

5MTR

MAIN
Bedroom
(1ST FLR)

3.75

6.00

7.50

F29660
GILLINGHAM
5 NAPIER AVE
SW6 3PS

2 of 7

ELEMENTS CARPI
WHITE SAND

7.50 x 5MTR

FILLER (A)
USE ALLOWANCE
TO POSITION
SEAM IN
BEST PLACE

2.00

SPARE
CARPET

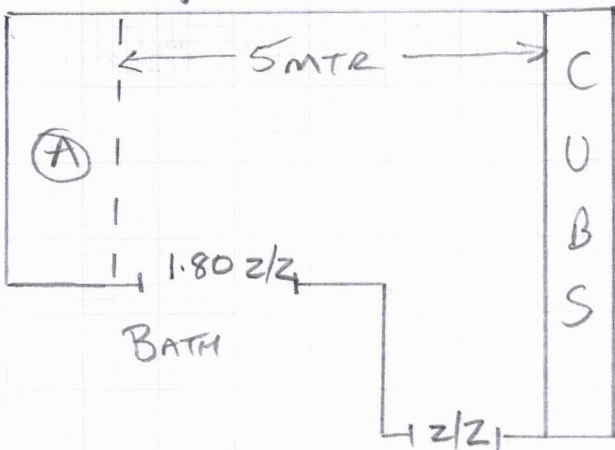

4MTR

2.00		2.00	
1.50	LAND (B) (FIXED PERIM RUNNER)	1.50	LAND (C) (FIXED PERIM RUNNER)
1.00	1.00	1.00	1.00
4.50	8 STAIRS (R)	7 STAIRS (R) INC BIN	7 STAIRS (R) INC BIN
	TOP TO 1ST FLOOR	1ST TO GROUND FLOOR	
		.60 (1ST RISER)	.60 (1ST FLOOR) STEP
.80	.80	.80	.80
2.30	4 STAIRS (R)	4 STAIRS (R)	3 STAIRS + RISER (R)
	(BASEMENT STAIRS)		3 STAIRS + RISER (BY TOP LAND) (R)

F29660
GILLINGHAM
5 NAPIER AVE
SW6 3PS

3 of 7

CRUCIAL TRADING
ALPINE, STORY TELLING

1.50

4.50

2.30

8.30 X 4MTR

ALL STAIRS AS RUNNERS

12 CM GAP EACH SIDE
DISCUSSED WITH CUSTOMER
DURING MEASURE

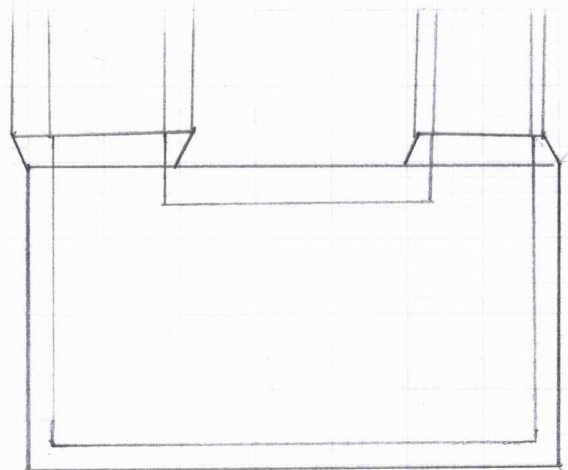

NOT TOP OR 1ST FLOOR
MAIN LANDINGS

TOP FUR

F29660
GILLINGHAM
5 NAPIER AVE
Sw6 3PS

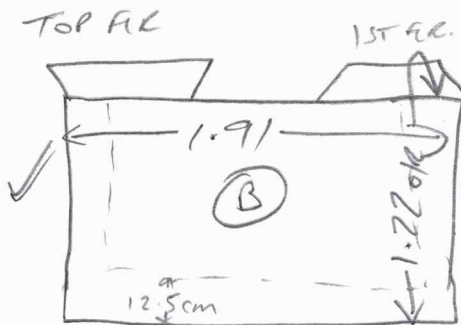
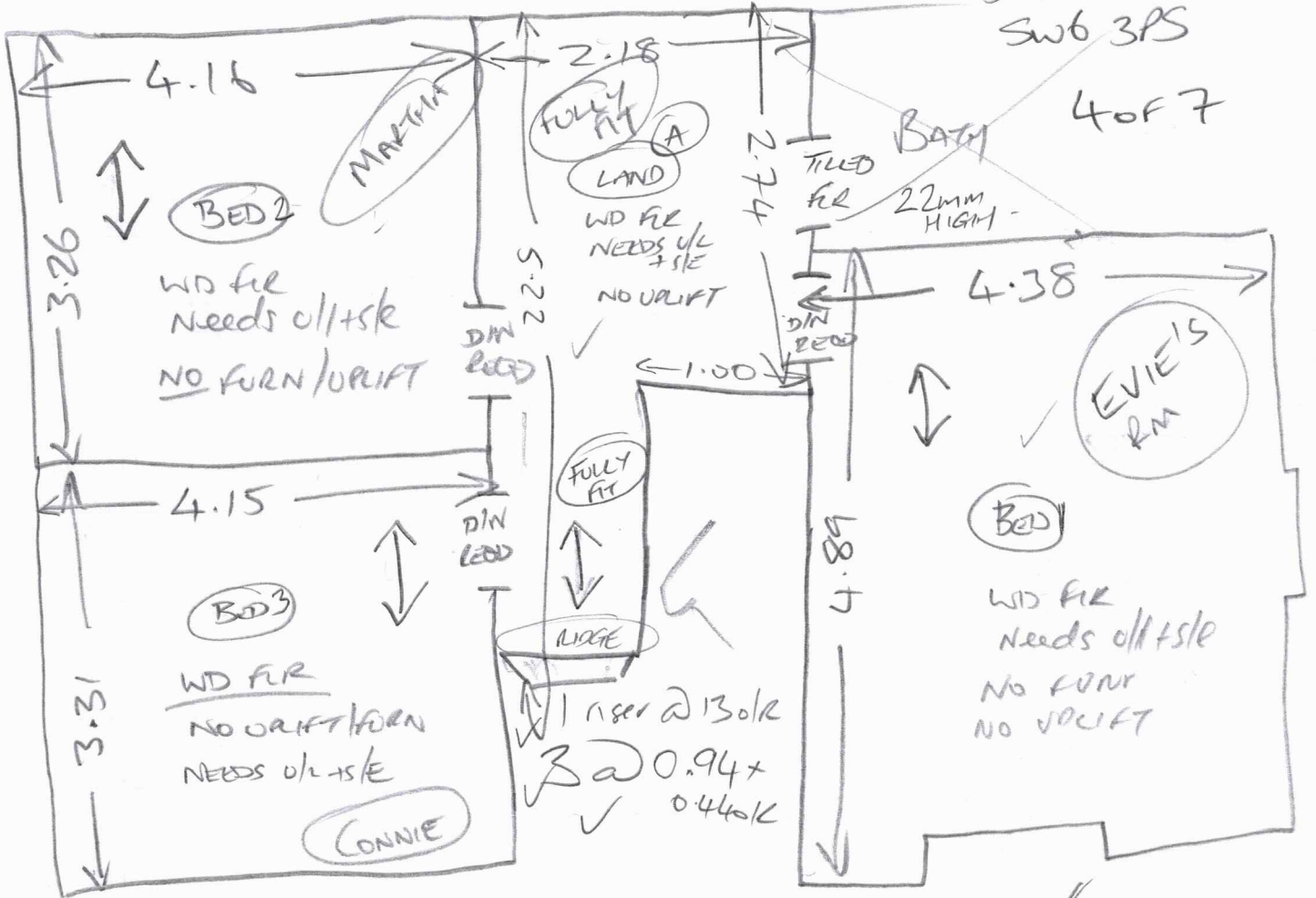

14 @ 0.93 x 0.42/k

✓ B/W
1.08 x 0.40/k

30 in mtrs

12.5cm gap each side
Fixed Perim

F29660

5077

CHECK MEASURED
✓

WD RR
Needs w/1+sle
no uplift
no fum.

BATHROOM

13mm
TILES

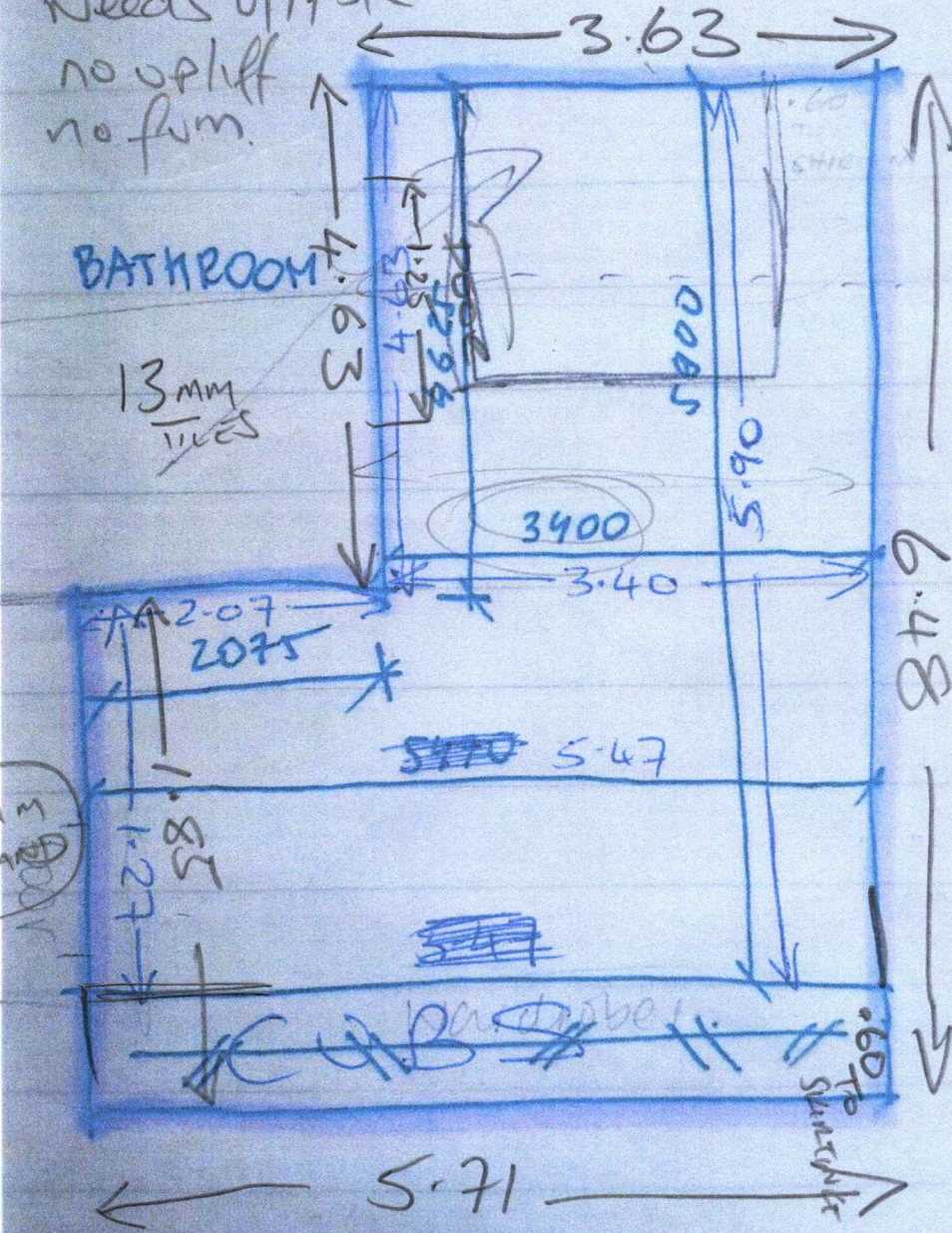

MASTER
BED
1ST
RR.

~~CUSTOMER SUPPLIED MEASUREMENTS~~
~~(TO BE CHECKED)~~

1st FIR LAND NOT INCLUDED (WOOD)

1st FIR TO GRND FIR

F29660
GILLINGHAM
5 NAPLER AVE
SW6 3PS

6 of 7

✓ 1 RASER @ 0.96 x 0.170/k

✓ 1 @ 0.93 x 0.510/k

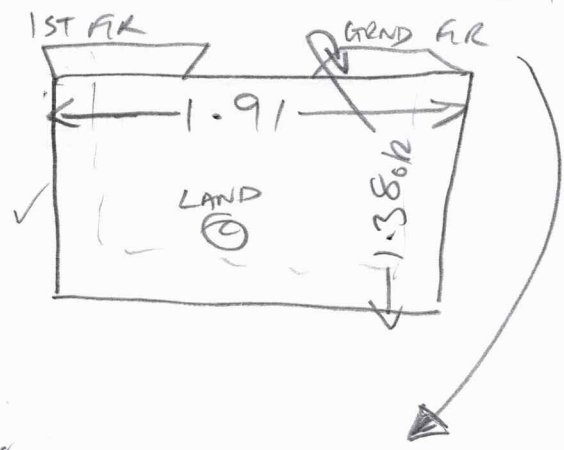

RUNNER
FIXED PERAMETER

✓ 13 @ 0.94 x 0.500/k

✓ B/W

1.60 x 0.770/k
(RUNNER x 0.520/k)

25 LIN MTR

GRND FIR TO BASEMENT

✓ 0.93 x 0.170/k

RUNNER
FIXED PERIM

✓ 14 @ 0.94 x 0.500/k

✓ B/W

1.60 x 0.760/k
(RUNNER x 0.500/k)

19 LIN MTR

NOT MAIL

BASEMENT

F291660
 GILLINGHAM
 SNAPIER AVE
 SW6 3PS

7 of 7

ROOM IS LONGER AS IT STARTS UNDER STAIRS (UNLIKE BED 1)

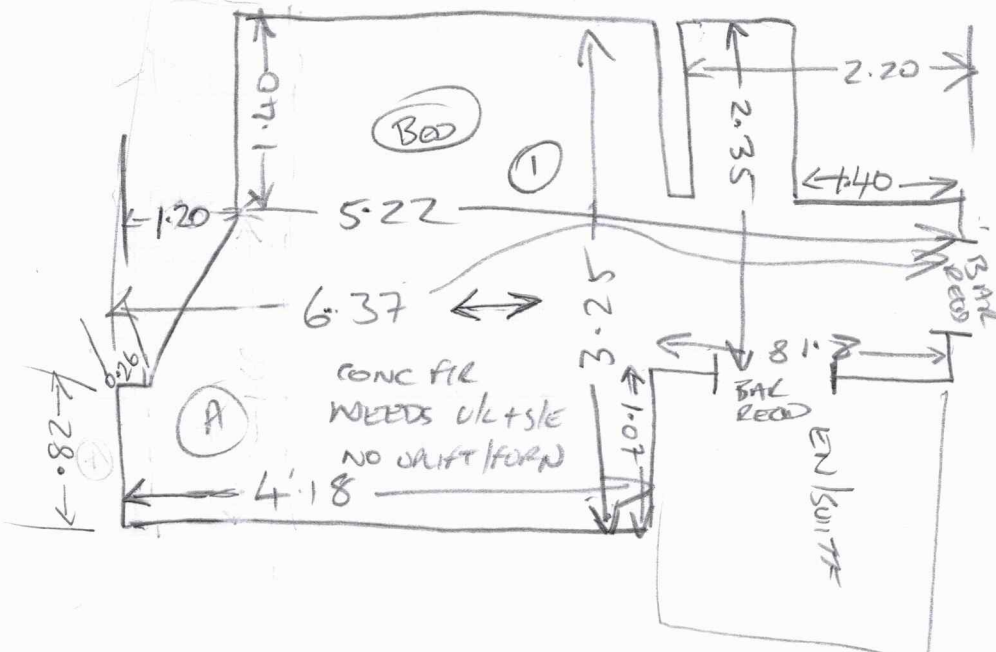

6.50 x 4mtr

NOT
 BASEMENT
 HALL

BASEMENT ROOMS BEING FITTED ON 23RD JAN

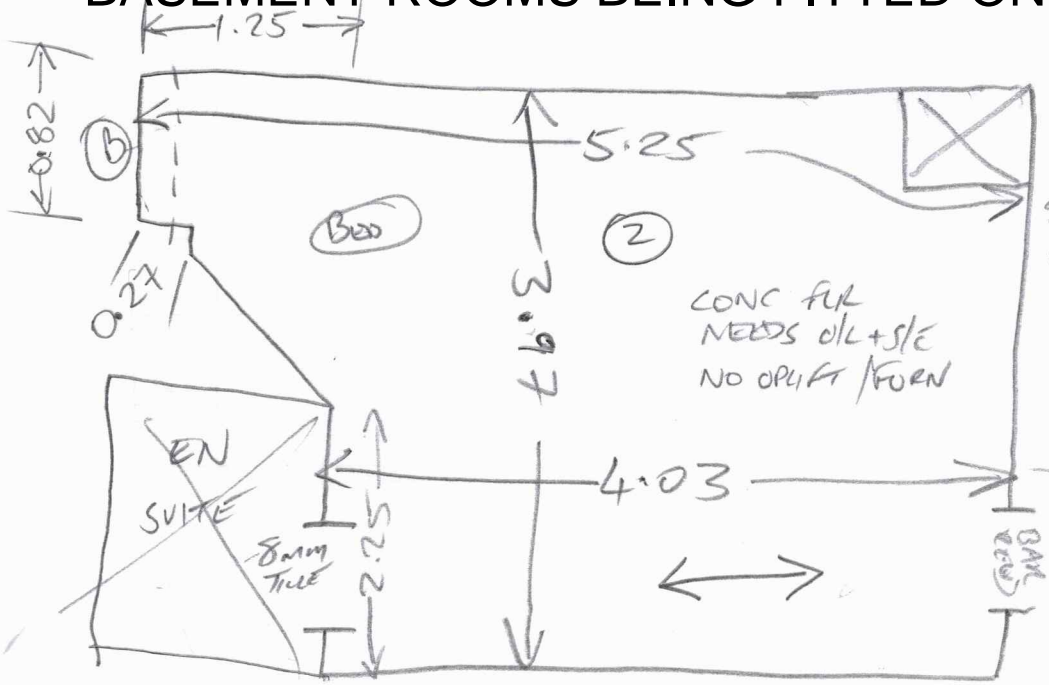

5.40 x 5mtr

(Pass 4 mtr if check again later in build)