

F29711
 PEARCE
 59 WHITE HART LANE
 SW13 0PP
 1 of 2

KANBOR KAN-625

$$\begin{array}{r}
 7.25 \\
 3.90 \\
 \hline
 11.15 \times 4\text{mtr} (44.60\text{m}^2)
 \end{array}$$

STAIRS TO HAVE WHIPPED EDGES WHERE THEY MEET THE SPINDLES (NOT LANDINGS)

FINISH LANDING AT TOP OF FIRST FLIGHT SO RISER IS EXPOSED

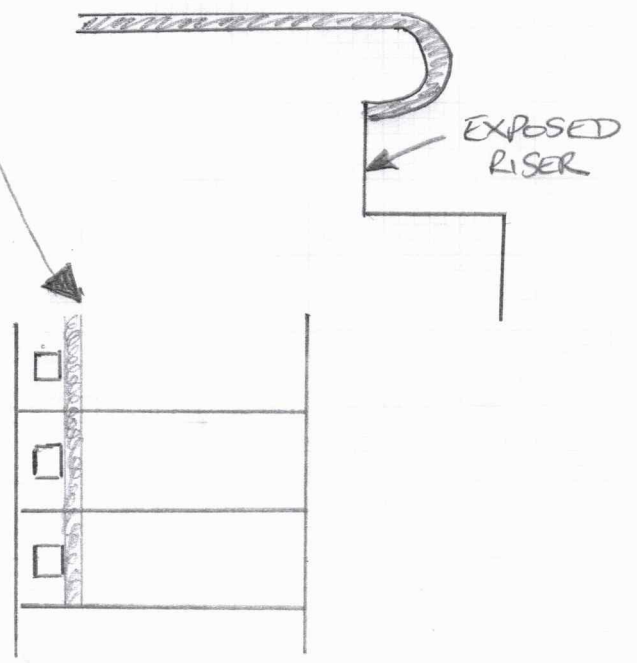

NOT TOP LAND
 Top Riser

NO WHIPPING
 TO LANDING

BRONZE
 BARS

F29711
 PEARCE
 59 WHITE HART LANE
 SW13 0PP

0.75 x 0.14 o/r

2 @ 0.75 x 0.42 o/r

W1 0.82 x 0.46 o/r

W2 0.98 x 0.60 o/r

BATHROOM 22-25mm
 Pod 18-20mm

2 OF 2

WHIPPED EDGE TO
 STAIR SPINDLES

LAND (A)

1.13 x 1.02 o/r

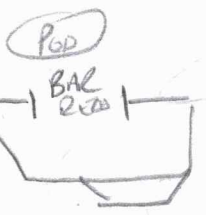

27" (doors)
 CAVITY / SLIDING
 TO BATHROOM

8 @ 0.75 x 0.44 o/r

B/N 0.90 x 0.45 o/r

WD FLS
 NO UPLIFT
 NEEDS U/L + S/E

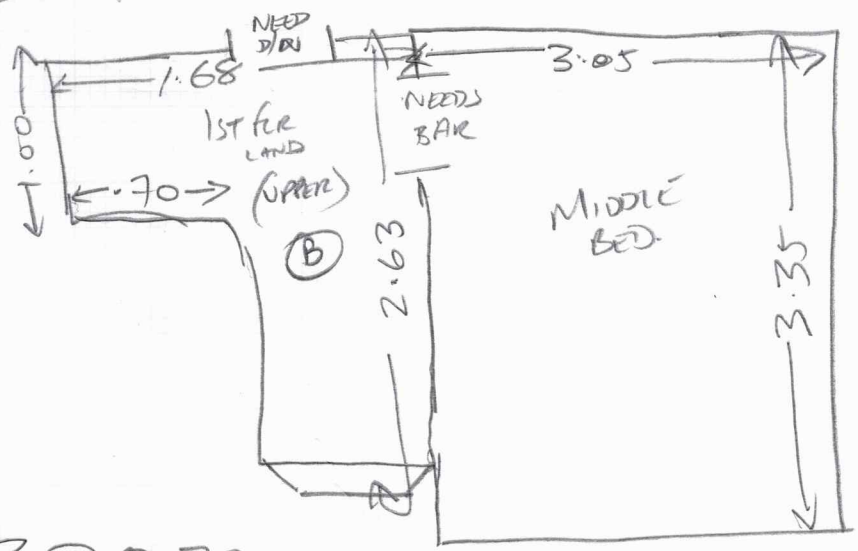

3 @ 0.73 x 0.42 o/r

