

BASEMENT FLAT

F29765
 LIFEHOUSE LONDON LTD
 BASEMENT FLAT
 13 CHARLWOOD PLACE
 SW1V 2LX

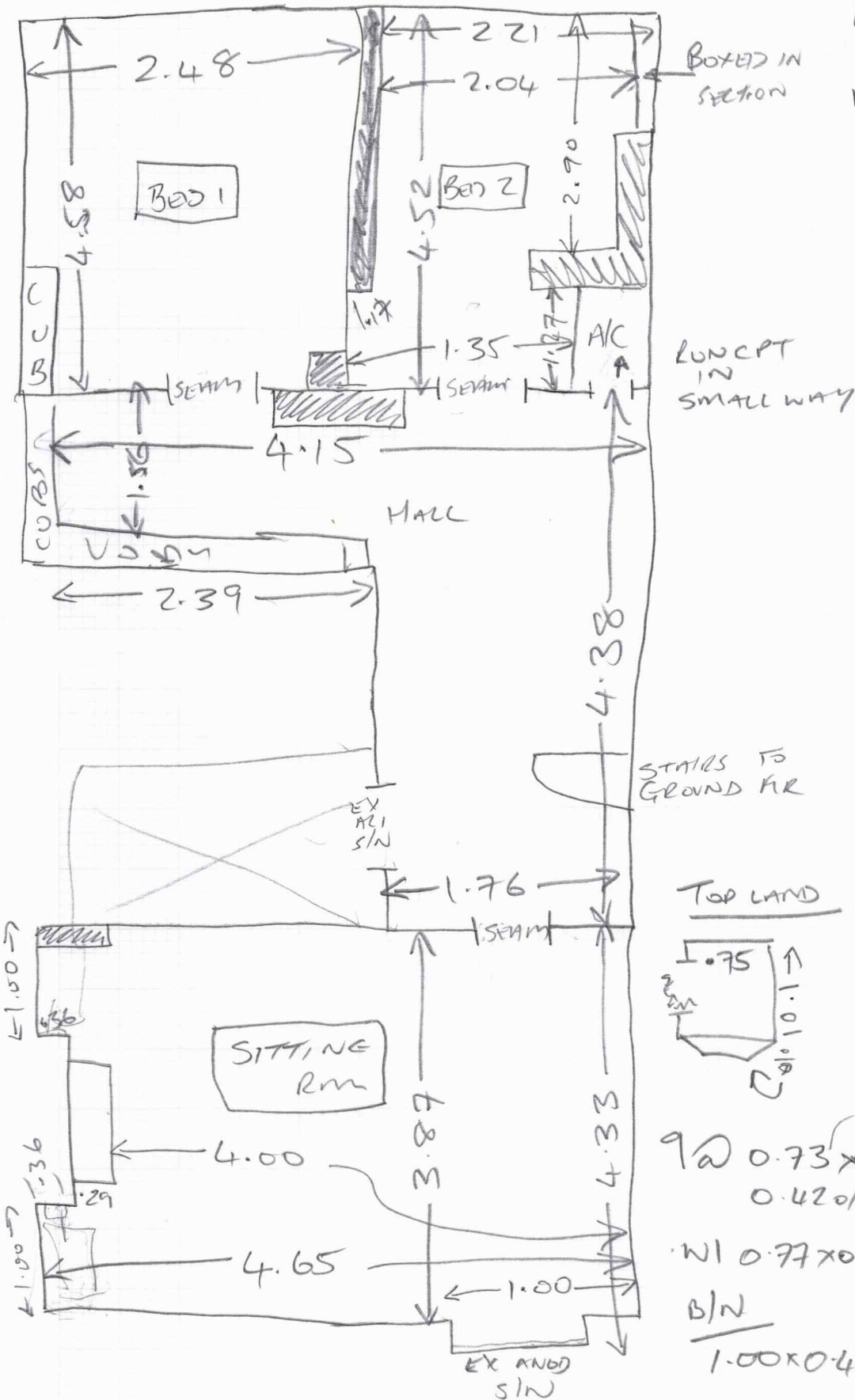

Area: LOUNGE
 Floor: ~~Wood~~ / Conc /
 S/Edge: Existing / Reqd / NA
 U/lay: Existing / Reqd / NA
 Uplift: Yes / No / NA
 Furn: Yes / ~~No~~ / NA x2
 Door: OK / Needs Cutting
 UFH: ~~Yes~~ / No / NA
 Notes:

Area: HALL
 Floor: ~~Wood~~ / Conc /
 S/Edge: Existing / Reqd / NA
 U/lay: Existing / Reqd / NA
 Uplift: Yes / No / NA
 Furn: Yes / ~~No~~ / NA
 Door: OK / Needs Cutting / W4
 UFH: ~~Yes~~ / No / NA
 Notes:

Area: Bedroom 1
 Floor: ~~Wood~~ / Conc /
 S/Edge: Existing / Reqd / NA
 U/lay: Existing / Reqd / NA
 Uplift: Yes / No / NA
 Furn: Yes / ~~No~~ / NA BED / CHAIR TABLE
 Door: OK / Needs Cutting
 UFH: ~~Yes~~ / No / NA
 Notes:

Area: Bedroom 2
 Floor: ~~Wood~~ / Conc /
 S/Edge: Existing / Reqd / NA
 U/lay: Existing / Reqd / NA
 Uplift: Yes / No / NA
 Furn: Yes / ~~No~~ / NA
 Door: OK / Needs Cutting
 UFH: ~~Yes~~ / No / NA
 Notes:

Area: STAIRS
 Floor: Wood / Conc /
 S/Edge: Existing / Reqd / NA
 U/lay: Existing / Reqd / NA
 Uplift: Yes / No / NA
 Furn: Yes / No / NA
 Door: OK / Needs Cutting
 UFH: Yes / No / NA
 Notes:

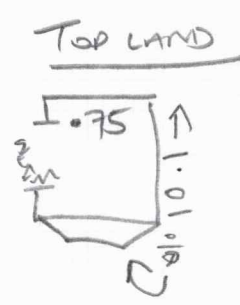

92 0.73 x 0.42 o/r
 W1 0.77 x 0.52 o/r
 B/N
 1.00 x 0.43 o/r

F29765

1st call of 2

Notes for Measure

Estimator: PeterG

Mrs Lifehouse London Ltd, Basement Flat

Date of Measure: Tue, 27 Feb 24

At: 08:30

Site Address:Basement Flat
13 Charlwood Place

LONDON SW1V 2LX

CONTACT: Alex Akers-Douglas

Mobile	Home	Office
07810-845607		0845-2013141

Customer Address:7 Canham Mews
Acton
LONDON

W3 7SR

Email:
alex@lifehouseuk.com**Areas to be done and Description of Measure**

Measure basement lounge / hall / 2 bedrooms & stairs down

Instructions and Estimators comments

Budget - possibly York or Tramore

Must Read!**Lady Caroline Ryder - 020-7834-5906/07512 011405****Office Ref: F29765**

Mrs Lifehouse London Ltd, Basement Flat

Date of Measure Tue, 27 Feb 24

At 08:30

Floor:	Wood / Concrete / other (ST25) (Basement)
S/edge:	Wood/Concrete/No pin/existing (if existing, allow ___ sticks to supplement where necessary)
Sticking Req'd:	Yes/No Type: Fastset/Other
Underlay:	Re-use Existing / New required
Type:	42oz Felt / Fomalux / PU Foam / <u>TBC</u> Luxury PU Foam / LowTog / Durafit
Doorbars:	Alloy / Satin Ali / Polished Ali / <u>Anod</u> / Solid Brass / Chrome / Nisheen Seam/Wood/T/Holds: colour _____
Door Clearance:	<u>OK</u> / Low (advise on quote)
Uplift:	No / <u>Yes</u> (if "Yes" - what type?) _____
Furniture:	No/ <u>Yes</u> (if YES, please specify the following) - 1 man / 2 men (Fitter to get paid) £ _____ total/per room
Parking Cost:	Free / £ <u>5</u> per hour
Parking Restrictions:	(type) / £ <u>4.22</u> ^{8.30-5.30} per hour <u>RINGO (8128) ON CHARWOOD ST (6 SPACES)</u>
Congestion Zone:	No / <u>Yes</u>
Access:	Easy / Hard / <u>2 men req'd</u> / _____ floor?
Runners:	Whipping / Binding (if binding, specify type)
Tape size:	<u>N/A</u> 1 1/2" / 2" / 3" / 5"
Style:	Top taping / Side binding
Stairrods:	Type _____ Nr _____ Size _____

Must Read: Lady Caroline Ryder - 020-7834-5906/07512 011405