

Job No: F29788

Name:

Address:

Tel:

Sheet: 1/2

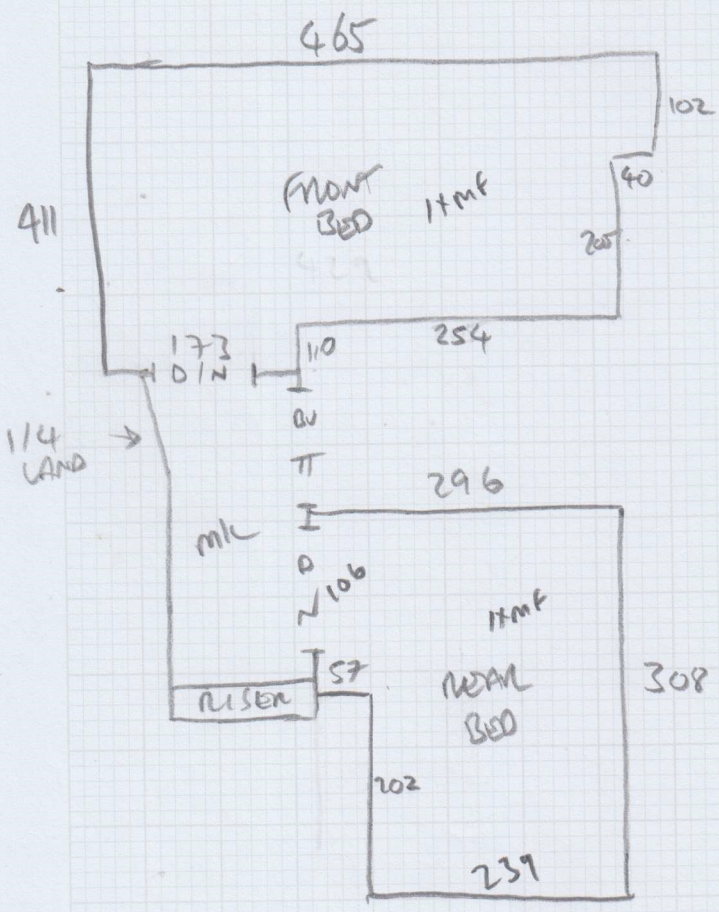

- TL = 138 OR X 85
- 2 X ST = 45 X 81
- 1/2 LAND = 141 OR X 175
- 9 X ST = 45 X 81
- 1/4 LAND = 102 OR X 95
- MIL = 260 OR X 121
- 5 X ST = 45 X 84
- 1/2 LAND (B) = 117 OR X 185
- 9 X ST = 45 X 84
- LOBBY = 107 X 95
- ↑ COIR ↑



Mrs Zena Rawaf, 116d Lots Road

Date of Measure Tue, 27 Feb 24

At 9-10AM

Floor: Wood / Concrete / other \_\_\_\_\_

S/edge: Wood/Concrete/No pin/existing (if existing, allow 10 sticks to supplement where necessary)

Sticking Req'd: Yes/No Type: Fastset/Other

Underlay: Re-use Existing / New required

Type: 42oz Felt / Fomalux / PU Foam / Luxury PU Foam / LowTog / Durafit

Doorbars: Alloy / Satin Ali / Polished Ali / Anod / Solid Brass / Chrome / Nisheen Seam/Wood/T/Holds: colour \_\_\_\_\_

Door Clearance: OK / Low (advise on quote)

Uplift: No / Yes (if "Yes" - what type?) \_\_\_\_\_

Furniture: No/Yes (if YES, please specify the following) - 1 man / 2 men (Fitter to get paid) £ \_\_\_\_\_ total/per room

Parking Cost: Free / £ 4.50 per hour

Parking Restrictions: (type) / £ \_\_\_\_\_

Congestion Zone: No / Yes

Access: Easy / Hard / 2 men req'd / \_\_\_\_\_ floor?

Runners: Whipping / Binding (if binding, specify type)

Tape size: 1½" / 2" / 3" / 5"

Style: Top taping / Side binding

Stairrods: Type \_\_\_\_\_ Nr \_\_\_\_\_ Size \_\_\_\_\_

Must Read: CALL CUSTOMER MOBILE WHEN YOU ARRIVE

F29788

1st call of 1

Notes for Measure

Estimator: Anthony

Mrs Zena Rawaf, 116d Lots Road

Date of Measure: Tue, 27 Feb 24

At: 9-10AM

Site Address:

116d Lots Road

Customer Address:

116d Lots Road

LONDON

SW10 0RJ

LONDON

SW10 0RJ

CONTACT:

As customer details

Mobile

Home

Office

07881-920636

Email:

zena00@gmail.com

Areas to be done and Description of Measure

2 Bedrooms, 3 sets of stairs

SHIRUKU 08

" 09

SETA

MODENA

YORK 233

} SEND SAMPLES

Instructions and Estimators comments

Collect York Velvet, Shiruka, & Seta samples (5 total)

Must Read!

CALL CUSTOMER MOBILE WHEN YOU ARRIVE

Office Ref: F29788