

(10mm) (4mm)
 FIT "LIP" ON "LITTLE LIP"
 DEPENDANT ON DROP
 HEIGHT FROM TILES TO

mrcarpet
 DESIGNS FOR FLOORS

Job No: F29833
 Name: PARADISE
 Address: _____
 Tel: _____
 Sheet: _____ of: _____

PREPARED
 MAIN
 SUB-FLOOR

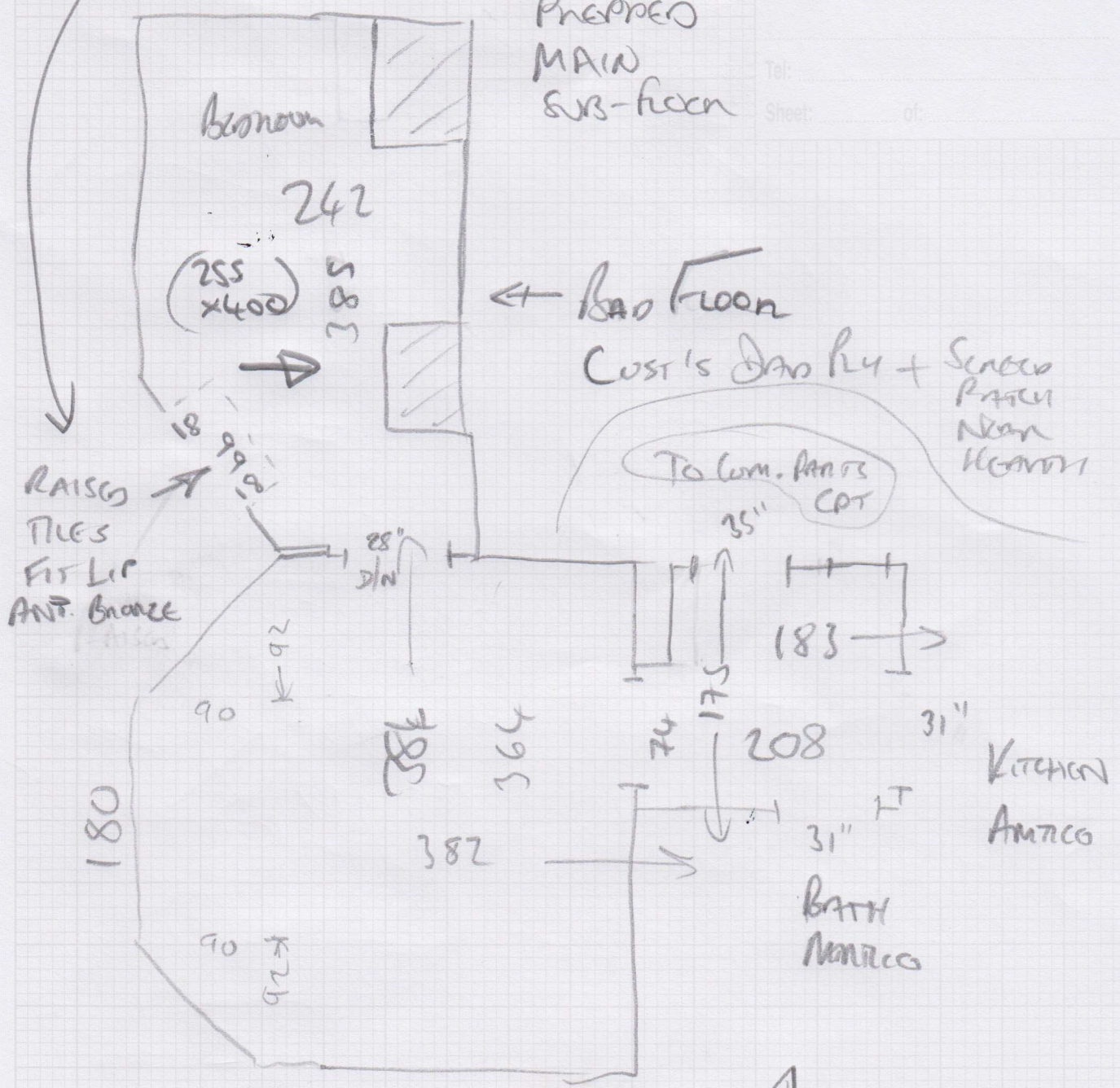

LOUNGE + HALL FOR AMICO

Katie Paradise, Flat 8, Melbourne Mansions

Date of Measure: Thu, 11 Apr 24

At: 12pm - 1pm

Site Address:

Flat 8, Melbourne Mansions
Musard Road

LONDON W14 9SF

CONTACT: As customer details

Mobile	Home	Office
07724-944128		

Customer Address:

Flat 8, Melbourne Mansions
Musard Road
LONDON

W14 9SF

Email:
katiejaneparadise@gmail.com

Areas to be done and Description of Measure

Measure bedroom

Lounge + Hall - Antico Pura
 Hemmingsbone
 + Douce Pura
 Bonden

Instructions and Estimators comments

Ghent GHL-01

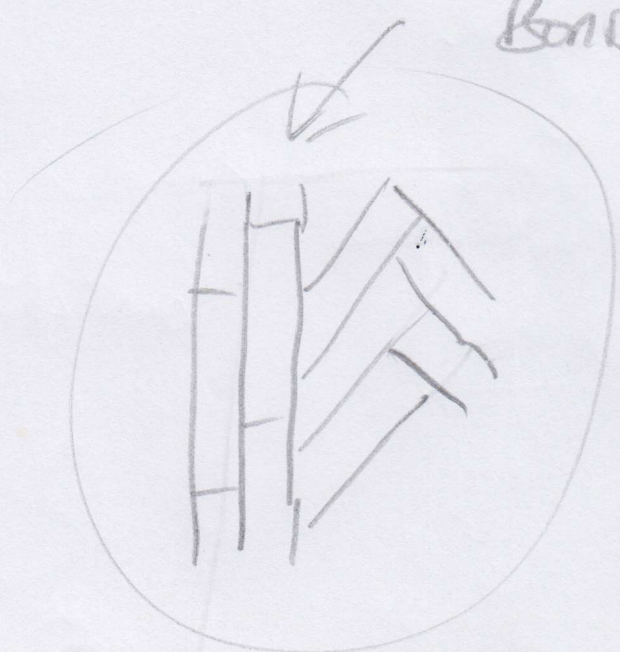

* Customer's Dms SENDING PHOTO/INFO
 OF WHAT GAET ANTICO PRODUCT/COLOR

Must Read!

Not entered

Office Ref: F29833

Katie Paradise, Flat 8, Melbourne Mansions

Date of Measure Thu, 11 Apr 24

At 12pm - 1pm

Floor: Wood / Concrete / other _____

S/edge: Wood/Concrete/No pin/existing (if existing, allow __ sticks to supplement where necessary)

Sticking Req'd: Yes/No Type: Fastset/Other

Underlay: Re-use Existing / New required

Type: 42oz Felt / Fomalux / PU Foam / Luxury PU Foam / LowTog / Durafit

Doorbars: Alloy / Satin Ali / Polished Ali / Anod / Solid Brass / Chrome / Nisheen Seam/Wood/T/Holds: colour _____

Door Clearance: OK / Low (advise on quote) *Antique Brass*

Uplift: No / Yes (if "Yes" - what type?) _____

Furniture: No/Yes (if YES, please specify the following) - 1 man / 2 men (Fitter to get paid) £ _____ total/per room

Parking Cost: ~~Free~~ / £ *5* per hour

Parking Restrictions: (type) / £ *pho*

Congestion Zone: No / Yes

Access: Easy / Hard / 2 men req'd / *3rd* floor?

Runners: Whipping / Binding (if binding, specify type)

Tape size: 1½" / 2" / 3" / 5"

Style: Top taping / Side binding

Stairrods: Type _____ Nr _____ Size _____

Must Read: Not entered