

Job No: F29840
 Name: GIBBS
 FFF 48 LANBTON ST, SW 6 6JY
 Tel:
 Sheet: 2 of 3

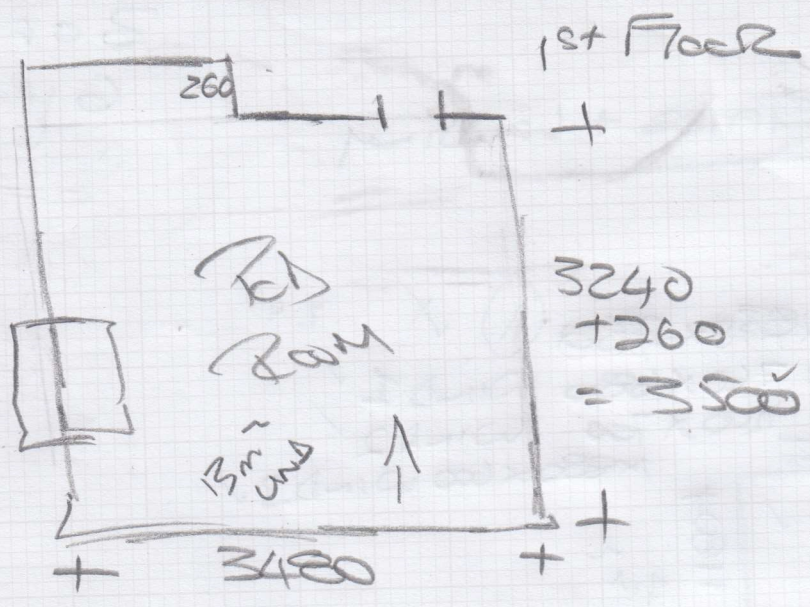

Area: _____
 Floor: Wood / Conc / _____
 ✓ S/Edge: Existing / Reqd / NA
 ✓ U/lay: Existing / Reqd / NA
 Uplift: Yes / No / NA
 Furn: Yes / No / NA
 Door: OK / Needs Cutting
 UFH: Yes / No / NA
 Notes:

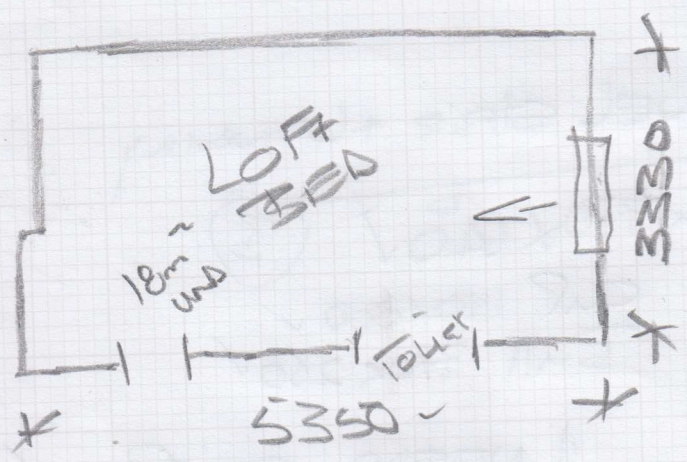

Area: _____
 Floor: Wood / Conc / _____
 S/Edge: Existing / Reqd / NA
 U/lay: Existing / Reqd / NA
 Uplift: Yes / No / NA
 Furn: Yes / No / NA
 Door: OK / Needs Cutting
 UFH: Yes / No / NA
 Notes:

10
5.50 x 4 = 22m

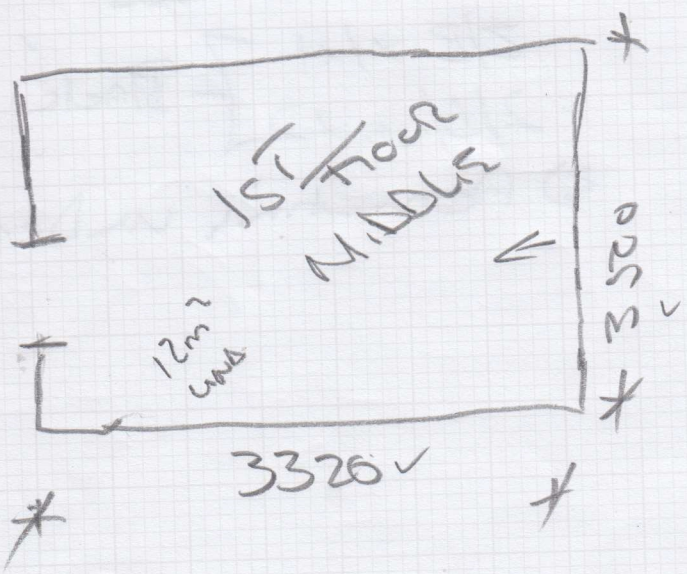

Area: _____
 Floor: Wood / Conc / _____
 S/Edge: Existing / Reqd / NA
 U/lay: Existing / Reqd / NA
 Uplift: Yes / No / NA
 Furn: Yes / No / NA
 Door: OK / Needs Cutting
 UFH: Yes / No / NA
 Notes:

10
3.5 x 14m

Area: _____
 Floor: Wood / Conc / _____
 S/Edge: Existing / Reqd / NA
 U/lay: Existing / Reqd / NA
 Uplift: Yes / No / NA
 Furn: Yes / No / NA
 Door: OK / Needs Cutting
 UFH: Yes / No / NA
 Notes:

5566
3320

Felt underlay

F29840
3 of 3
6 BBS

TOP STAIRS + LANDING

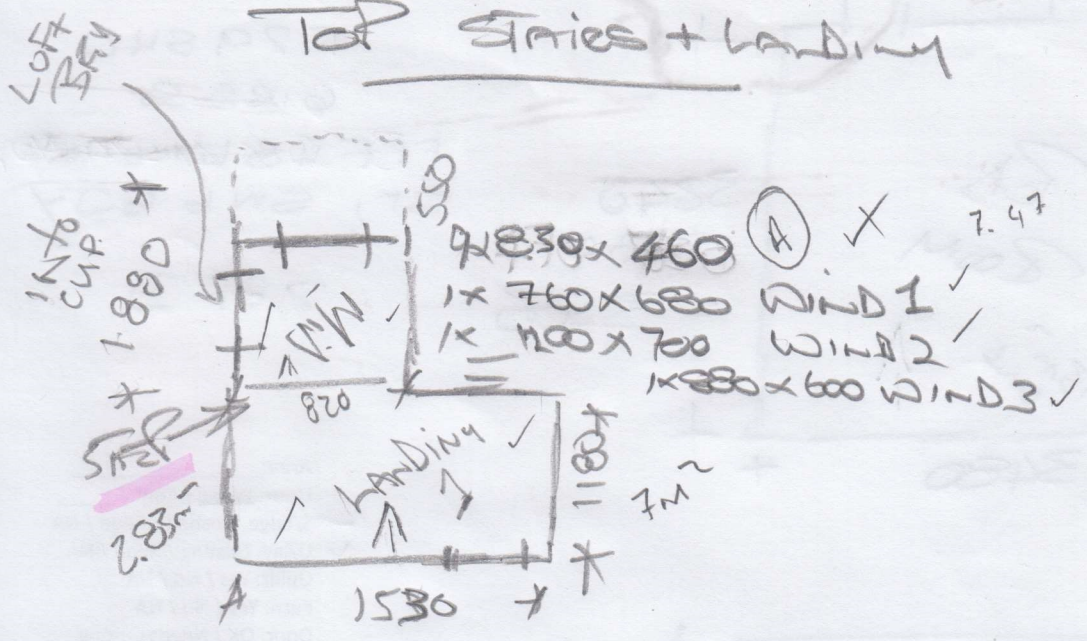

$$\begin{array}{r} \text{WIND} \\ 1536 \times 1881 \\ 1536 \times 820 \\ 1536 \times 700 \\ 1536 \times 1881 \\ \hline 20.62 / 8.15 \text{ m}^2 \end{array}$$

MID LEVEL STAIR + LANDING

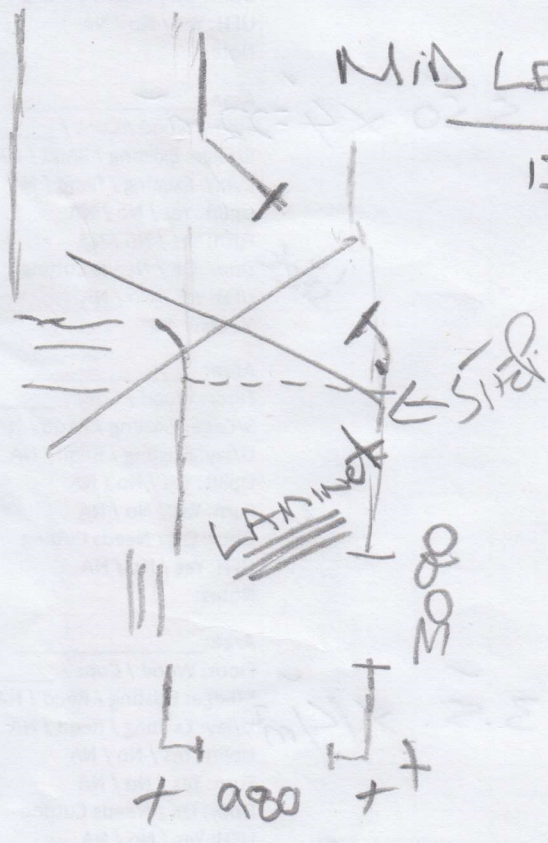

13 x 770 x 640 ✓ (3)
 CUP 150 x 800 ✓
 Bull 770 x 260 ✓

$$\begin{array}{r} \text{WIND} \\ 1536 \times 1881 \\ 1536 \times 820 \\ 1536 \times 700 \\ 1536 \times 1881 \\ \hline 16.4 \text{ m}^2 \end{array}$$

- 1) NEEDS GRIPPER ✓
- 2) PARWOOD FLOORS ✓
- 2/3 x 1 x 1 } Black ✓
- 2/10/10 x 22 } Black ✓
- 3) Accounting underlay ✓