

MON 29TH  
18TH 7x Runner

2x SETS OF STAIR + 2 MIDS

4m

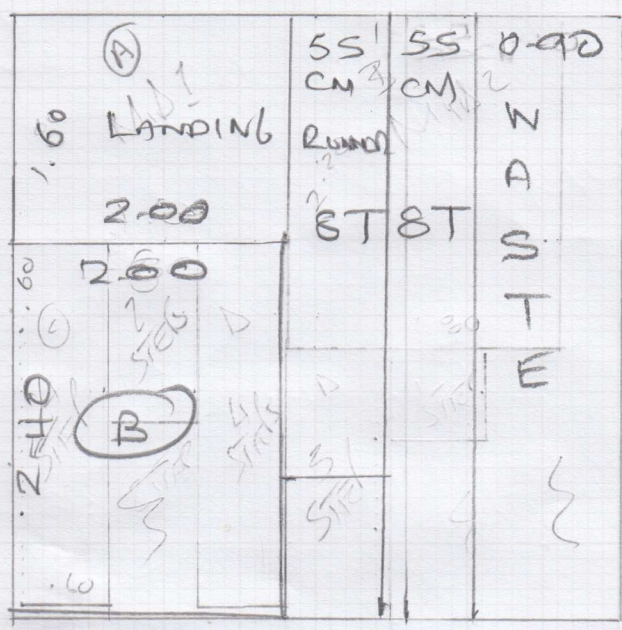

F29841

Guy Gilbin

Job No:

Name:

Address:

Tel:

Sheet:

8ACFOLD RD

SW 62 AL

07733 268266

1 of 2

STAIR RUNNER AT 550  
WIDE

4x4

UNNATURAL TROILING

NEW ENGLAND 2

COL: Stock BELGE  
NE 6028

BED 1 UP STAIR (Purple)

4.40 x 4 17.60

BED 2 UP STAIRS (Pink)

3.7 x 4 14.80

BED 3 MIDS

6.05 x 4.00 24.20

Fitted ✓

Bedroom CARPET

TRANDOL TRAIN

COL: 520

24x511cks GRIT ✓

56m<sup>2</sup> UNDERLAY ✓

5x DNAP ✓

1x S/NAP ✓

124m Black TAPE ✓

F2984)

GILPIN 2 of 2

1) Wood Floor

2) Underlay

3) S/Bare ✓

4) NEED GRILL ✓

5) HEATING BOAR

CHART ON MIDS x 2

+ STAIRS WITH ✓

Black Tapes

6) NEED TO MAKE RUNNER 550 ✓

BECAUSE PAINTING ON STAIR

NOT ALL THE SAME

7) PAINTING STAIR NOT ALL THE SAME WITH ✓

8) ULIFT & DISK 3 BEDS ✓

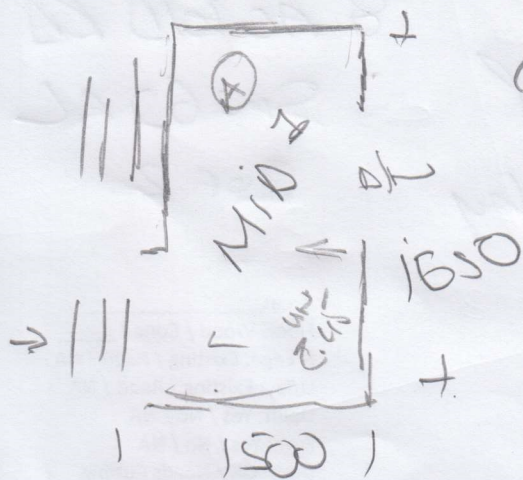

getter underlay

of 510 x 550 RUNNER (C)

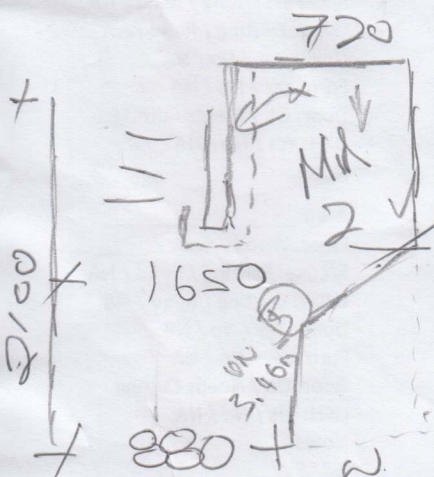

BATSTAD IN BY 150

getter underlay

of 420 x 550 RUNNER (D) ✓

+ Bull

Job No: F29841

OFF CUT TO FIT  
GILPIN

2 BRD 3. 1 of 2

Tel: \_\_\_\_\_  
Sheet: \_\_\_\_\_ of: \_\_\_\_\_

3.700 x 4

624

