

CARPETS BEDROOMS x 2

Rear bedroom 5.55 x 5m } ITC  
 Front bedroom 5.55 x 5m } Cabernet Pearl

Job No: F 29858  
 Name: MISRA  
 Address: 48 MARLBOROUGH PLACE, NW 80PL 120101  
 Tel:  
 Sheet: 1 of 3

Basement STAIRS: Glass stair ITC CABERNET PEARL

2.4m

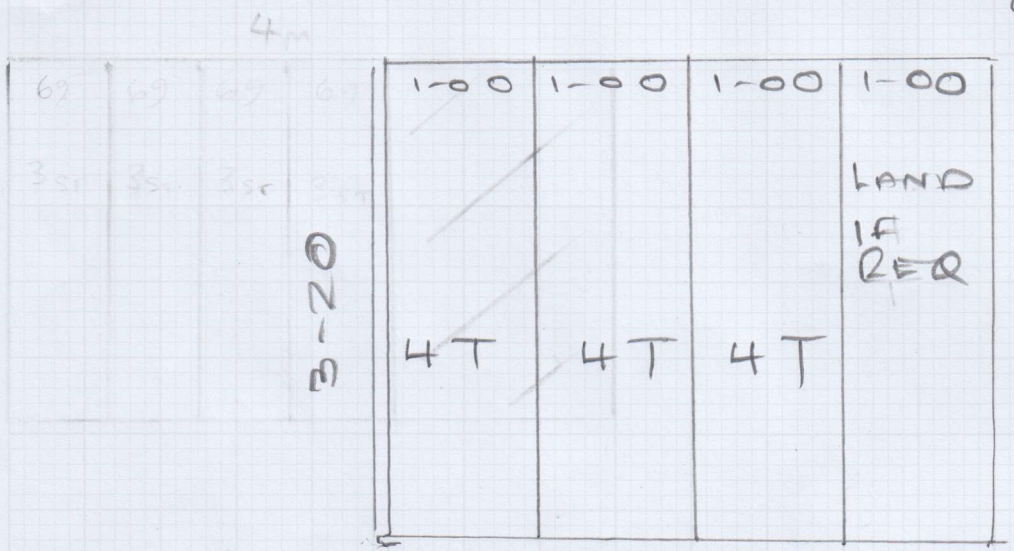

3-20 x 4m

19.2m wrapping 153

\* TURN CARPET ON LHS \*  
 DECORATOR TO PAINT EDGES

\* TREAD 2 RISERS TO CM \* !!

Job No: **F29858**

Name: **MISRA**

Address: **NH8 OPL.**

Tel:

Sheet: **2 OF 3**

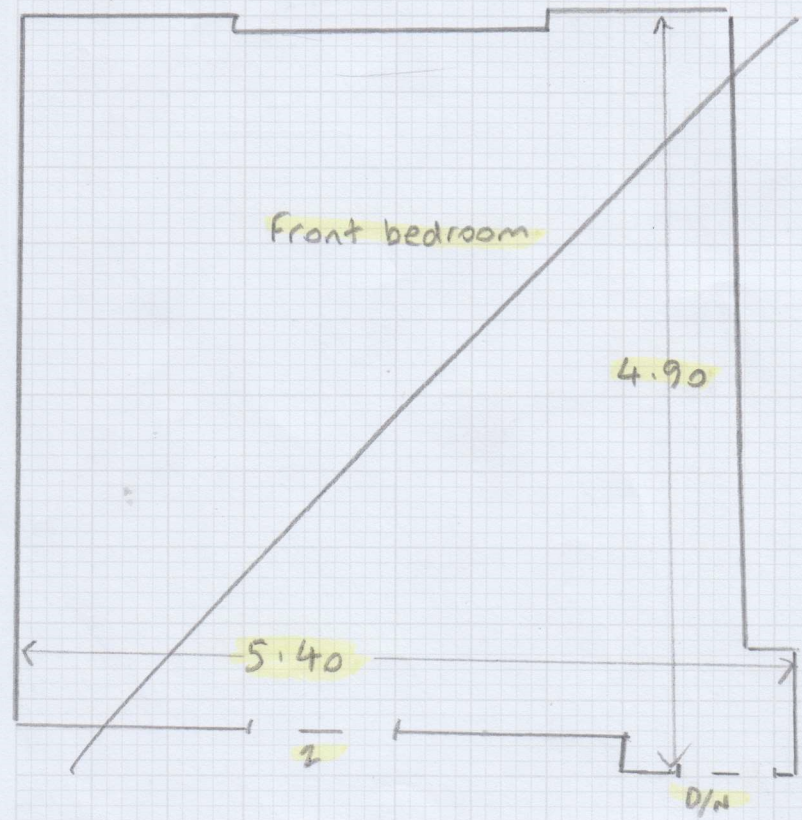
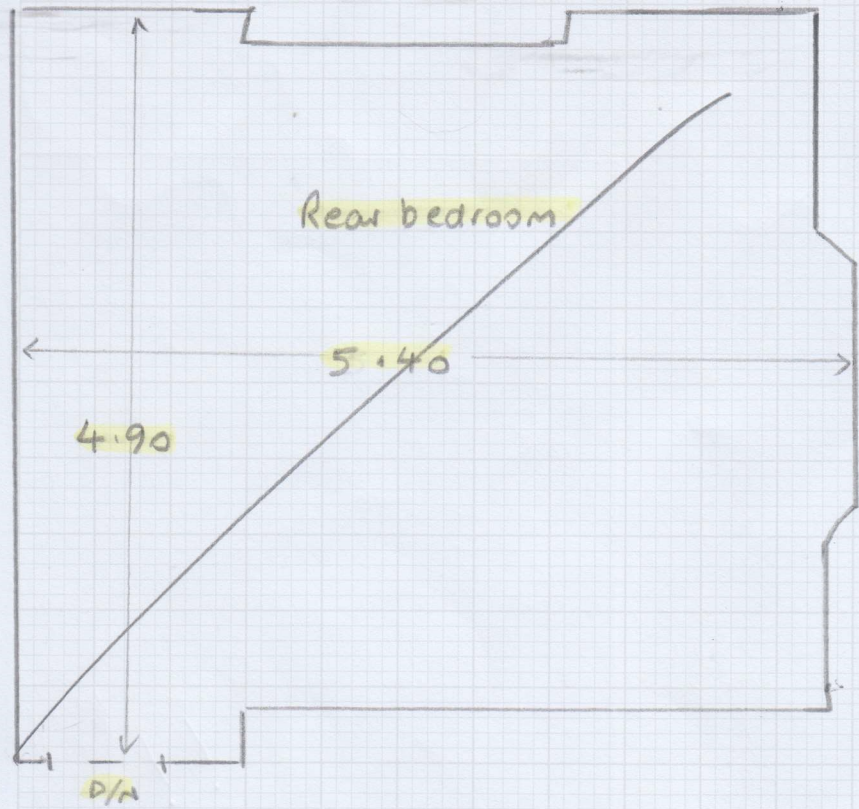

Basement Stairs

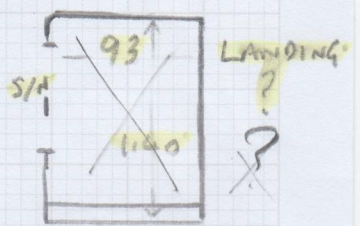

TREAD + RISE — 89 —  
70cms  
NETT

CUT  
RUNNER  
AT  
69cms

NOTES →

h' board 150 labar  
ft for 1/2 x 2

Rear bedroom + front bedroom

NO FURN

WOOD FLOOR

UPLIFT CARPET, UNDERLAY, HARDBOARD + GRIPPER

NEW HARDBOARD REQUIRED

NEW GRIPPER

NEW DOORBARS

NEW UNDERLAY REQUIRED

Job No: F29858

Name: MISRA

Address: NW8 0PL

(NOTES)

Sheet: 3 OF 3

BASEMENT STAIRS

NO UPLIFT

WOOD FLOOR

FULL PREP

STAIRS OPEN

89 CMS FULL WIDTH + TURN IF FULL WIDTH ✓

RUNNER 69 CMS - CONFIRM WITH CLIENT - TAPE OR WHIP? X

BUILDER SAID LANDING MAY NOT HAVE CARPET AS HE THINKS IT WILL BE TILED

TREAD AND RISER = 70 CMS (NETT) ALLOW ENOUGH !! ✓

?