

BROOKLYN BRO-WØ4

3.45 x 4 MTR TO
BED 1

3.85 x 4 MTR TO
BED 2

F29893
LEPPINGTON
45c VERA B
SW660P

1 OF 2

UPLIFT + BAG ONLY REF
POTENTIAL MOTH ISSUES

(York Velvet)

F29893

~~20893~~
~~20893~~
 Leppington
 ASC VERA ROAD
 SW6 6QF

2 of 2

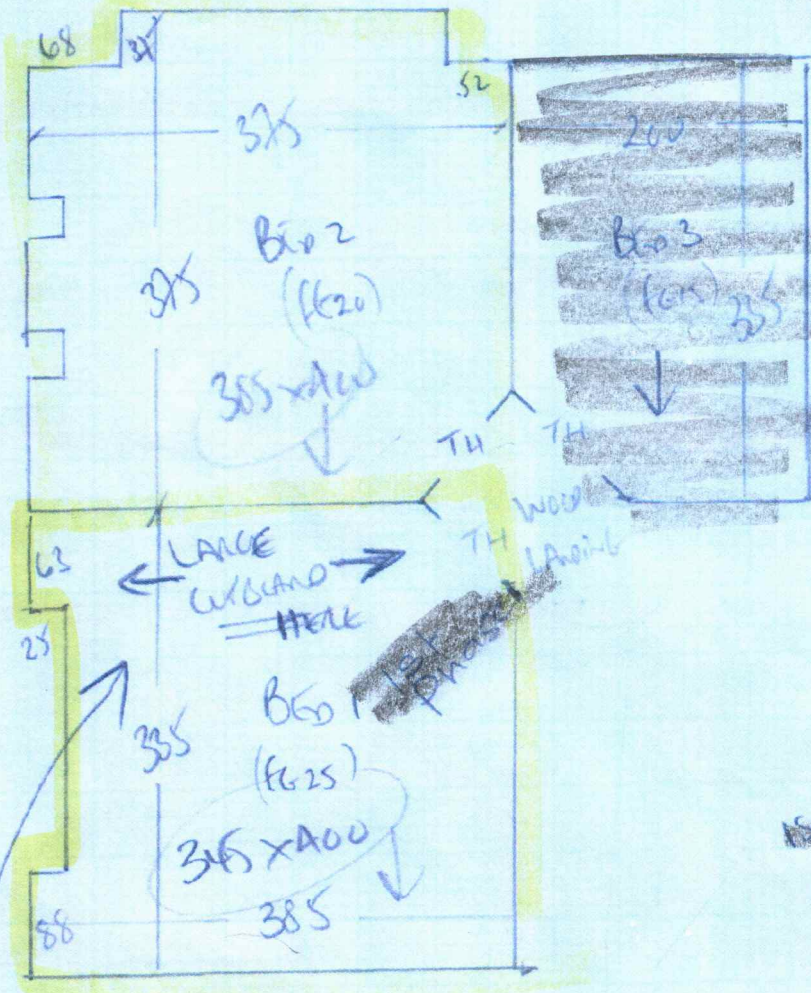

- ~~2 of 3~~
- ~~Top 5mm~~
- ~~Rissa~~
- ~~20 x 81~~
- ~~81~~
- ~~45 x 90~~
- ~~w/ 25 x 103~~
- ~~w/ 88 x 124~~
- ~~w/ 73 x 86~~
- ~~Choice~~
- ~~45 x 110~~
- ~~Toward~~
- ~~Choice~~
- ~~1st floor 5mm~~
- ~~Rissa~~
- ~~20 x 86~~
- ~~141~~
- ~~45 x 90~~
- ~~90~~
- ~~111~~
- ~~110~~

~~Large window in Bio 1~~
~~Must have to be dismantled~~
~~or fixed in place moving it~~
~~Corridor on stringer~~
~~(D.B.) wrapped with rods~~