

LOUNGE + HALL

DOUBLE BORDER TO
THE PERIMETER

MAIN AREA AS HERRINGBONE

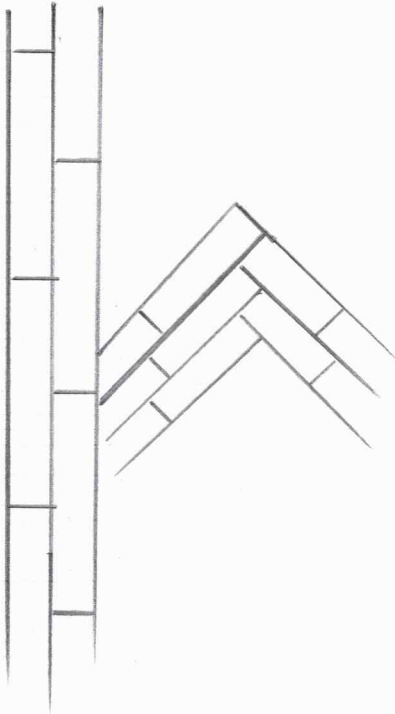

F29903
PARADISE
FLATS, MELBOURNE
MANSIONS
MUSARD ROAD
W14 9SF
1 OF 2

ANTICO SPACIA
NOBLE OAK
SP159
4" x 18"

BARs

- ① Z9 TO FRONT DOOR
- ② Z9 + SHIM TO BATHROOM
- ③ C/STRAP TO KITCHEN DOOR
- ④ S/NAP TO BEDROOM DOOR

Fit "LIP" on "LITTLE LIP"
 (10mm) (4mm)
 DEPENDANT ON DADO
 HEIGHT FROM TILES TO

F29903
 PARADISE

2 of 2

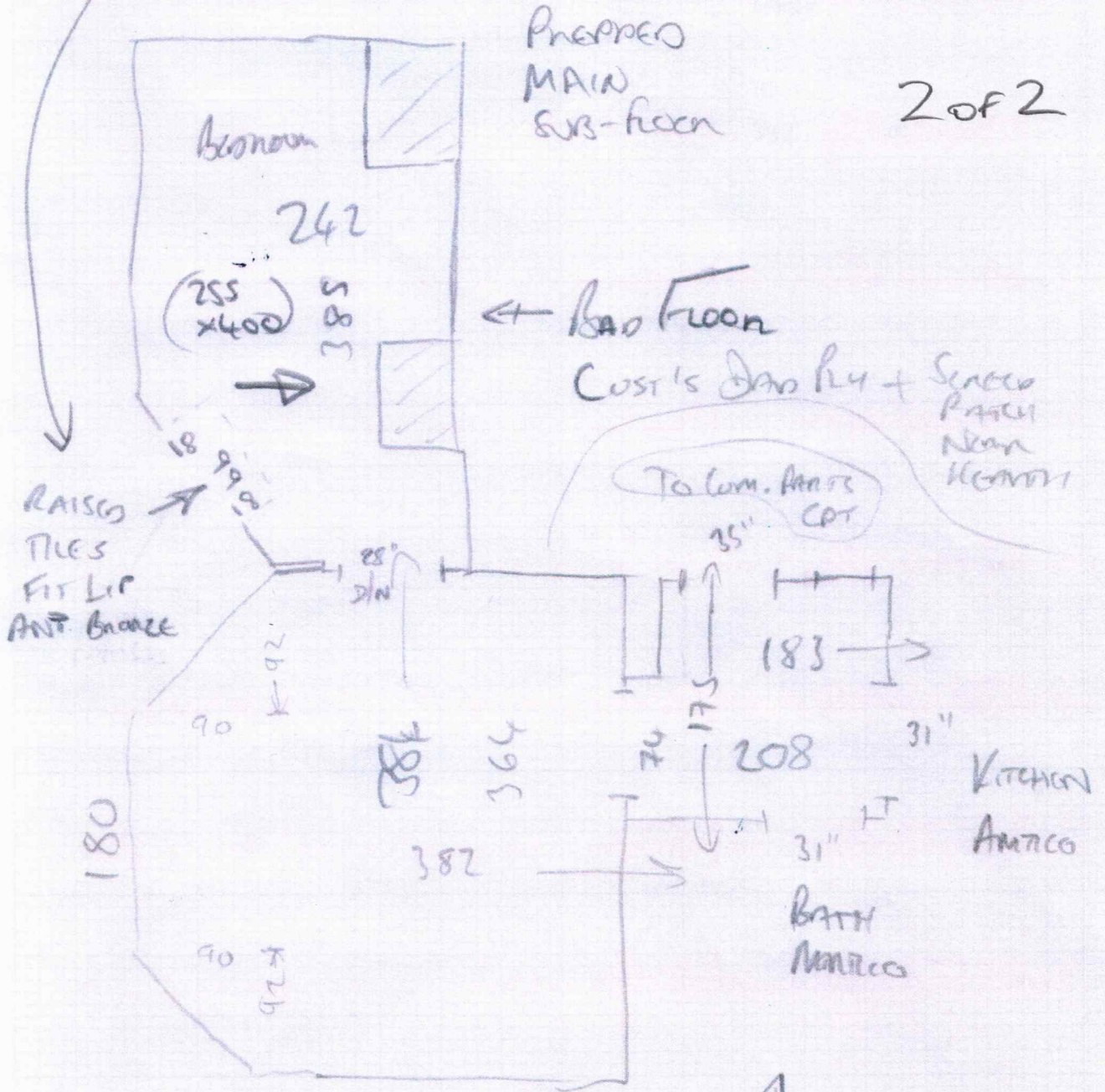

↑
 Lounge + Hall for Antico