

Rq 1

F29909

FIAT 32
CHESIL COURT
SW35QP

Tel:
Sheet: 1 OF 2

Chair
Sofa/Desk
Diner Seat
3 Sofa
Single
2 x Mini Table

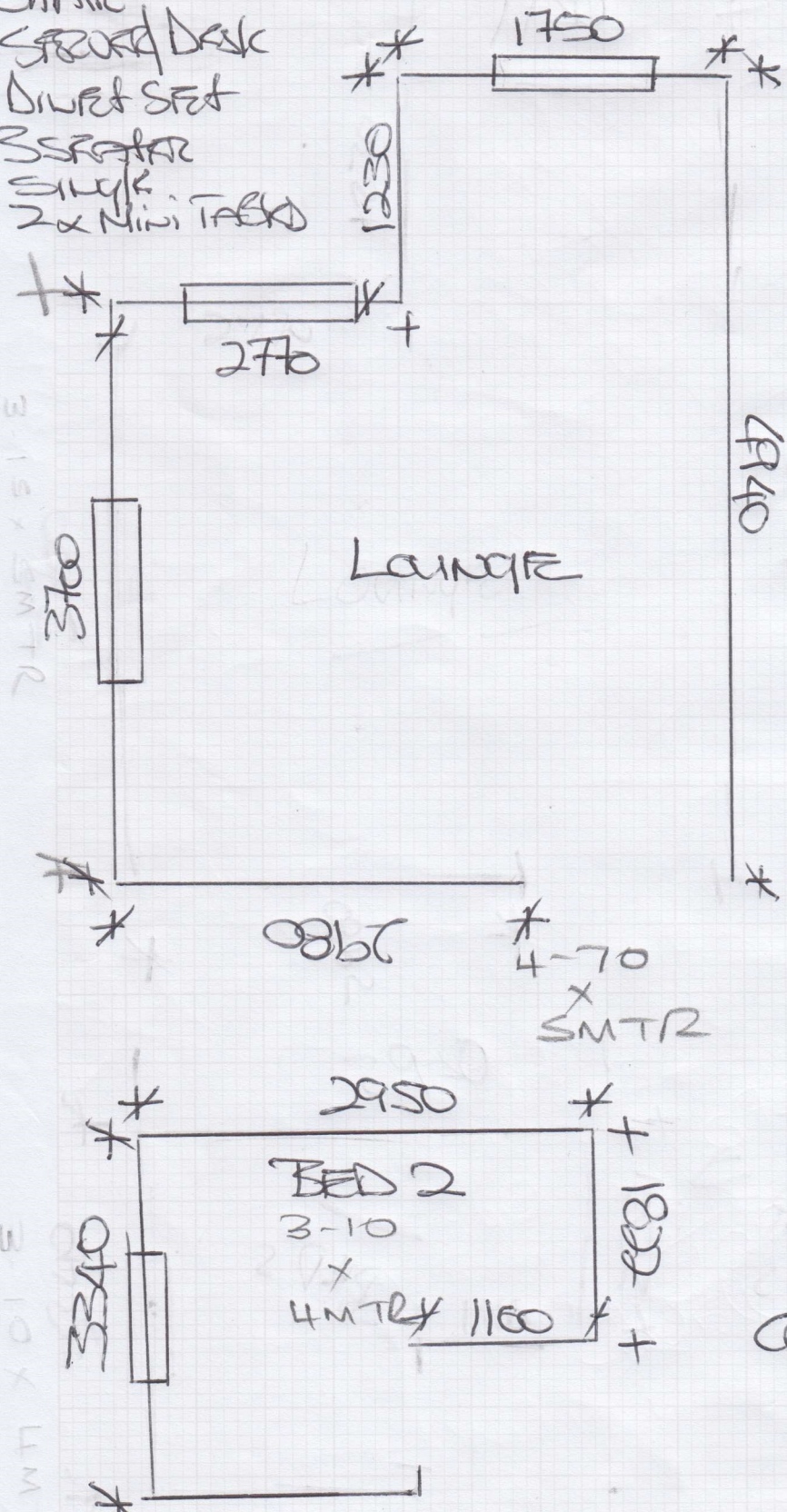

Area: _____
 Floor: Wood / Conc / _____
 S/Edge: Existing / Reqd / NA
 U/lay: Existing / Reqd / NA
 Uplift: Yes / No / NA
 Furn: Yes / No / NA
 Door: OK / Needs Cutting
 UFH: Yes / No / NA
 Notes:

Area: _____
 Floor: Wood / Conc / _____
 S/Edge: Existing / Reqd / NA
 U/lay: Existing / Reqd / NA
 Uplift: Yes / No / NA
 Furn: Yes / No / NA
 Door: OK / Needs Cutting
 UFH: Yes / No / NA
 Notes:

Area: _____
 Floor: Wood / Conc / _____
 S/Edge: Existing / Reqd / NA
 U/lay: Existing / Reqd / NA
 Uplift: Yes / No / NA
 Furn: Yes / No / NA
 Door: OK / Needs Cutting
 UFH: Yes / No / NA
 Notes:

Area: _____
 Floor: Wood / Conc / _____
 S/Edge: Existing / Reqd / NA
 U/lay: Existing / Reqd / NA
 Uplift: Yes / No / NA
 Furn: Yes / No / NA
 Door: OK / Needs Cutting
 UFH: Yes / No / NA
 Notes:

Area: _____
 Floor: Wood / Conc / _____
 S/Edge: Existing / Reqd / NA
 U/lay: Existing / Reqd / NA
 Uplift: Yes / No / NA
 Furn: Yes / No / NA
 Door: OK / Needs Cutting
 UFH: Yes / No / NA
 Notes:

IN ROOM
BED
CHEST
CHAIR

ELEMENTS ELDES-17
3-10 x 4MTR CARPET IN PASSAGE
Running →

3-15 x 4MTR

3-10 x 4MTR

4-70

Pg 2

F29909

FLAT 32

CHESIL COURT

50350P

Tel:

Sheet:

2 OF 2

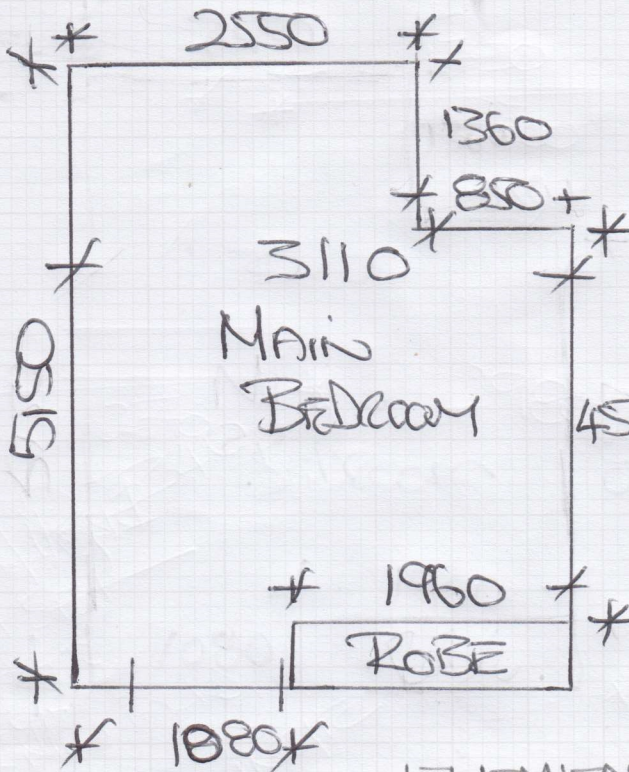

Main Bedroom

BED chest

DRESSER

BEDSIDE

2 x CHAIRS

ROBE

ELEMENTS DESIGN

5.30 x 4MTR ELDES - 17

Area:

Floor: Wood / Conc / _____

S/Edge: Existing / Reqd / NA

U/lay: Existing / Reqd / NA

Uplift: Yes / No / NA

Furn: Yes / No / NA

Door: OK / Needs Cutting

UFH: Yes / No / NA

Notes:

Area:

Floor: Wood / Conc / _____

S/Edge: Existing / Reqd / NA

U/lay: Existing / Reqd / NA

Uplift: Yes / No / NA

Furn: Yes / No / NA

Door: OK / Needs Cutting

UFH: Yes / No / NA

Notes:

Area:

Floor: Wood / Conc / _____

S/Edge: Existing / Reqd / NA

U/lay: Existing / Reqd / NA

Uplift: Yes / No / NA

Furn: Yes / No / NA

Door: OK / Needs Cutting

UFH: Yes / No / NA

Notes:

Area:

Floor: Wood / Conc / _____

S/Edge: Existing / Reqd / NA

U/lay: Existing / Reqd / NA

Uplift: Yes / No / NA

Furn: Yes / No / NA

Door: OK / Needs Cutting

UFH: Yes / No / NA

Notes:

Area:

Floor: Wood / Conc / _____

S/Edge: Existing / Reqd / NA

U/lay: Existing / Reqd / NA

Uplift: Yes / No / NA

Furn: Yes / No / NA

Door: OK / Needs Cutting

UFH: Yes / No / NA

Notes:

* Seam Doorways *
to hallway

with best

possible results

See John