

① NEW (SUPPLUS FROM F29615) IS PIECE (A) AND ALREADY ONSITE

② 1.40 (B) TO HALL FILLER

③ 6.85 TO TV ROOM

CUSTOMER TO CLEAR ALL LOOSE ITEMS + COMPUTERS

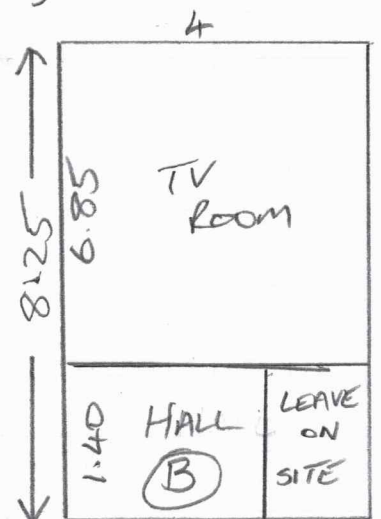

CUSTOMER AWARE HALL
 + TV ROOM WILL BE AT 90°
 TO LOUNGE

F29911
 KEMP
 21 NAPIER AVE
 SW6 3PS

2 of 2

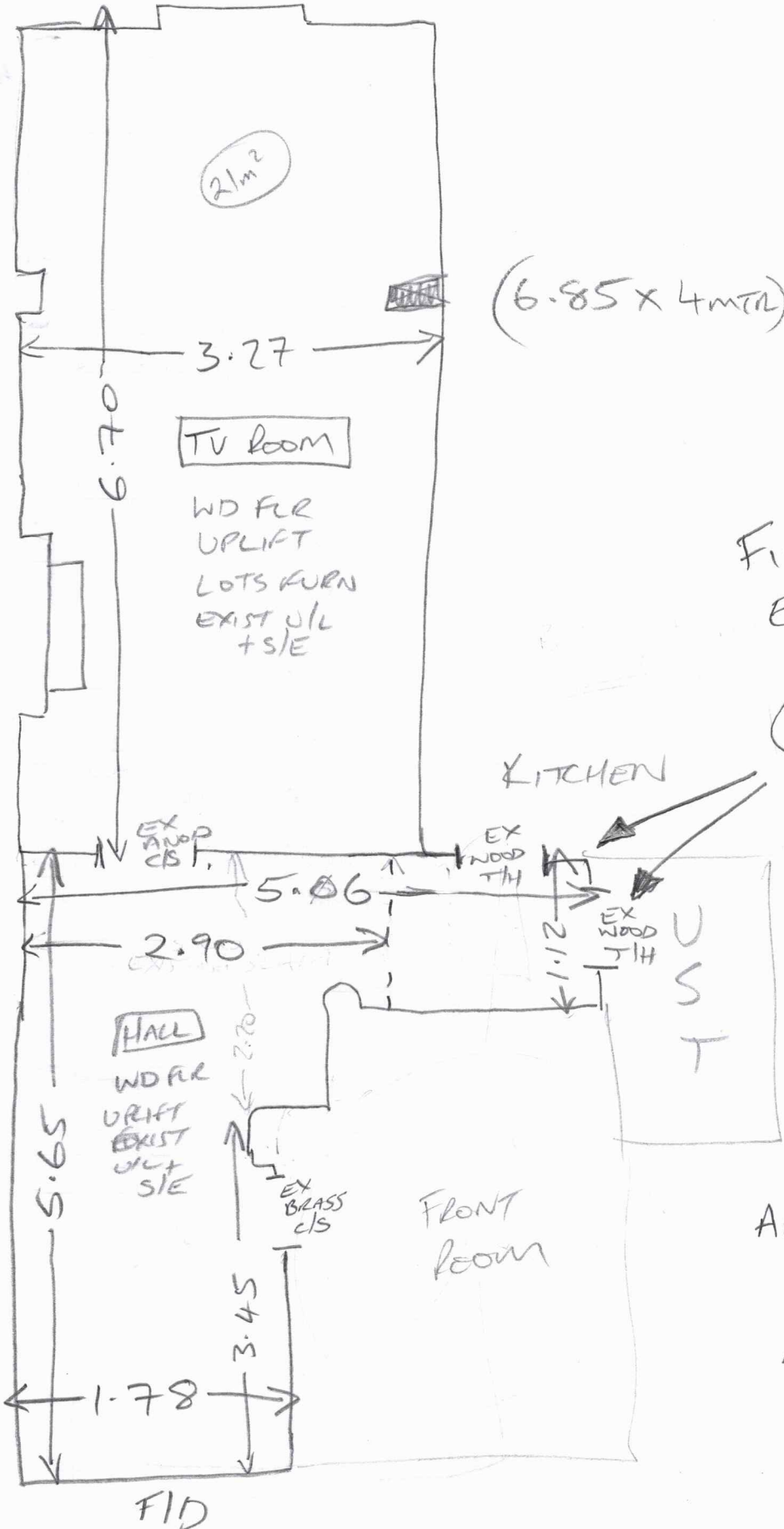

FIT UP TO / UNDER
 EXISTING WOOD
 THRESHOLDS
 (KITCHEN + WC)

ANTIQUE BRASS
 Z13 TO
 LOUNGE + TV ROOM
 DOORWAYS