

F29926  
LEMAIRE-SMITH  
46 FIRECROFT RD  
SW17 7PS

1 of 4

\* CUT TO  
0.58 WIDE  
RUNNERS  
(AT W/HOUSE)

HAVANA  
HAV-22

6.60 x 4mtr  
(GLOBE 195)

RUNNER TO FIRST  
FLIGHT ONLY  
(REST FULLY FITTED)

SHIMS SUPPLIED TO MEET BATHROOM TILES x 2

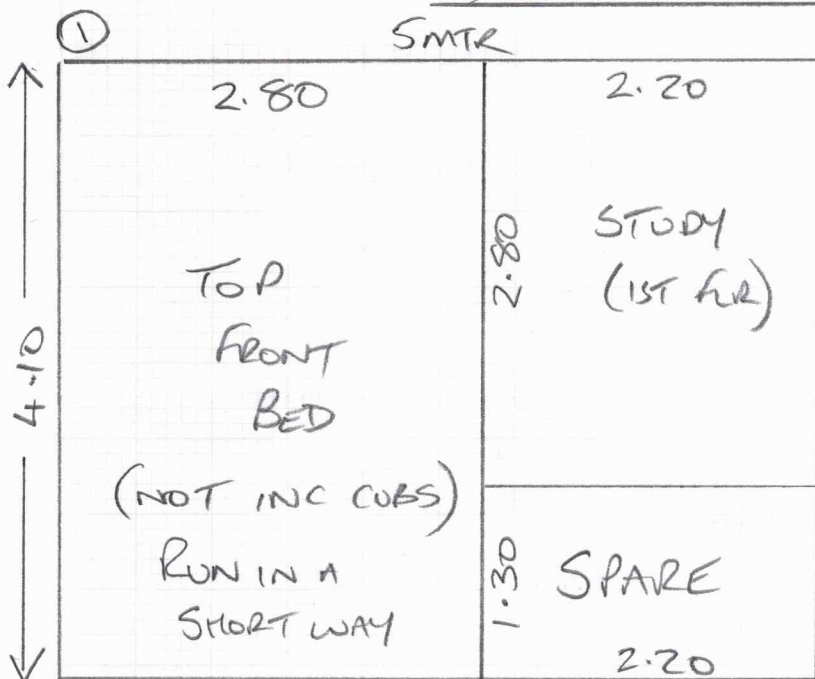

DECO PLAIN  
PEBBLE

- ① CUT PLAN 4.10 x 5mtr
- ② TOP REAR 3.15 x 4mtr
- ③ 1ST FLR REAR 4.30 x 4mtr
- ④ 1ST FLR FRONT 5.45 x 4mtr

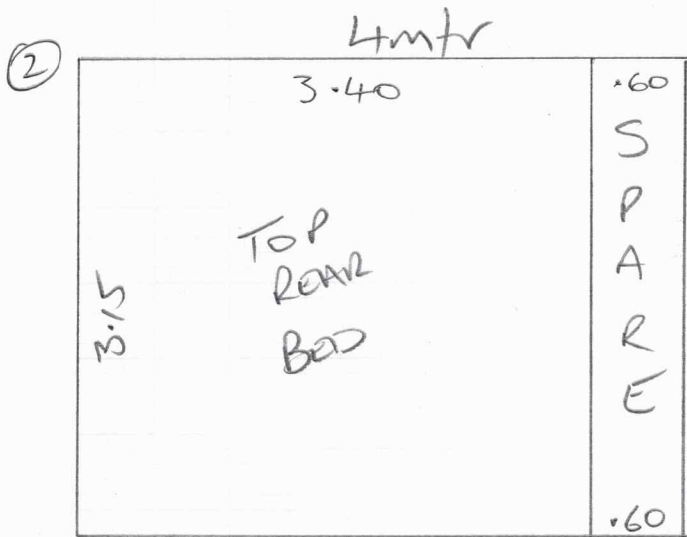

F29926  
LEMAIRE-SMITH  
46 FIR TREE RD  
SWIF TPS

2 of 4

DECO RAIN  
PEBBLE

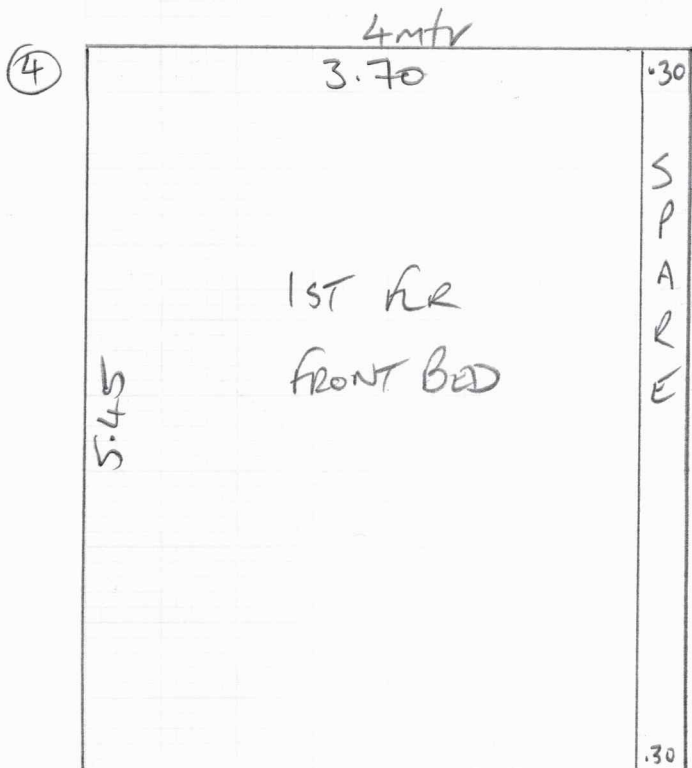
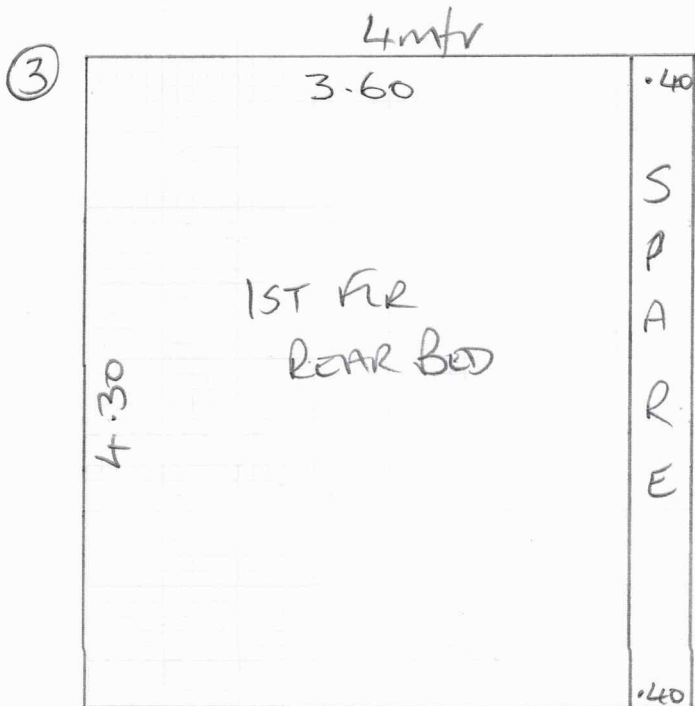

BUILDERS TO REMOVE  
HEARTH TILES +  
LEVEL FLOOR.

# TOP FLOOR

REAR OF HOUSE

F29926  
LEMAIRE - SMITH  
46 FIRCREFT RD  
SW17 7PS

3 of 4

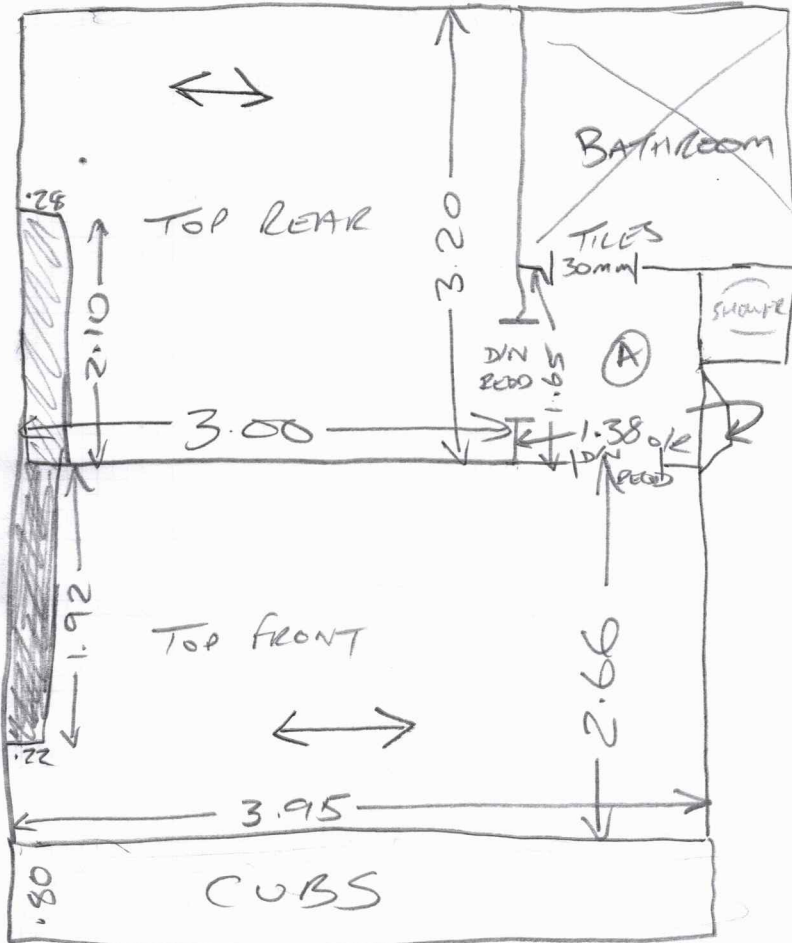

Area: TOP REAR

Floor: Wood / ~~Conc~~ /  
S/Edge: Existing / Reqd / NA  
U/lay: Existing / Reqd / NA  
Uplift: Yes / No / NA  
Furn: Yes / No / NA  
Door: OK / Needs Cutting 20mm  
UFH: Yes / No / NA TBC  
Notes: NO RADIS

W1 0.76 x 0.61 o/r

Area: TOP FRONT

W2 0.97 x 0.68 o/r

Floor: Wood / Conc /  
S/Edge: Existing / Reqd / NA  
U/lay: Existing / Reqd / NA  
Uplift: Yes / No / NA  
Furn: Yes / No / NA  
Door: OK / Needs Cutting 25mm  
UFH: Yes / No / NA TBC  
Notes: NO RADIS

W3 0.75 x 0.73 o/r

W4 0.75 x 0.49 o/r

Area: LANDING/STAIRS

W4 0.89 x 0.66 o/r

Floor: Wood / Conc /  
S/Edge: Existing / Reqd / NA  
U/lay: Existing / Reqd / NA  
Uplift: Yes / No / NA  
Furn: Yes / No / NA  
Door: OK / Needs Cutting N/A  
UFH: Yes / No / NA  
Notes:

W5 0.97 x 0.71 o/r

W6 0.65 x 0.67 o/r

W7 2.065 x 0.50 o/r

Area: STAIRS  
Floor: Wood / Conc /  
S/Edge: Existing / Reqd / NA  
U/lay: Existing / Reqd / NA  
Uplift: Yes / No / NA  
Furn: Yes / No / NA  
Door: OK / Needs Cutting  
UFH: Yes / No / NA  
Notes:

Area: STAIRS  
Floor: Wood / Conc /  
S/Edge: Existing / Reqd / NA  
U/lay: Existing / Reqd / NA  
Uplift: Yes / No / NA  
Furn: Yes / No / NA  
Door: OK / Needs Cutting  
UFH: Yes / No / NA  
Notes:



1ST FLOOR

REAR OF HOUSE

F29926  
LEMAIRE-SMITH  
46 FIRCROFT RD  
SW17 7PS

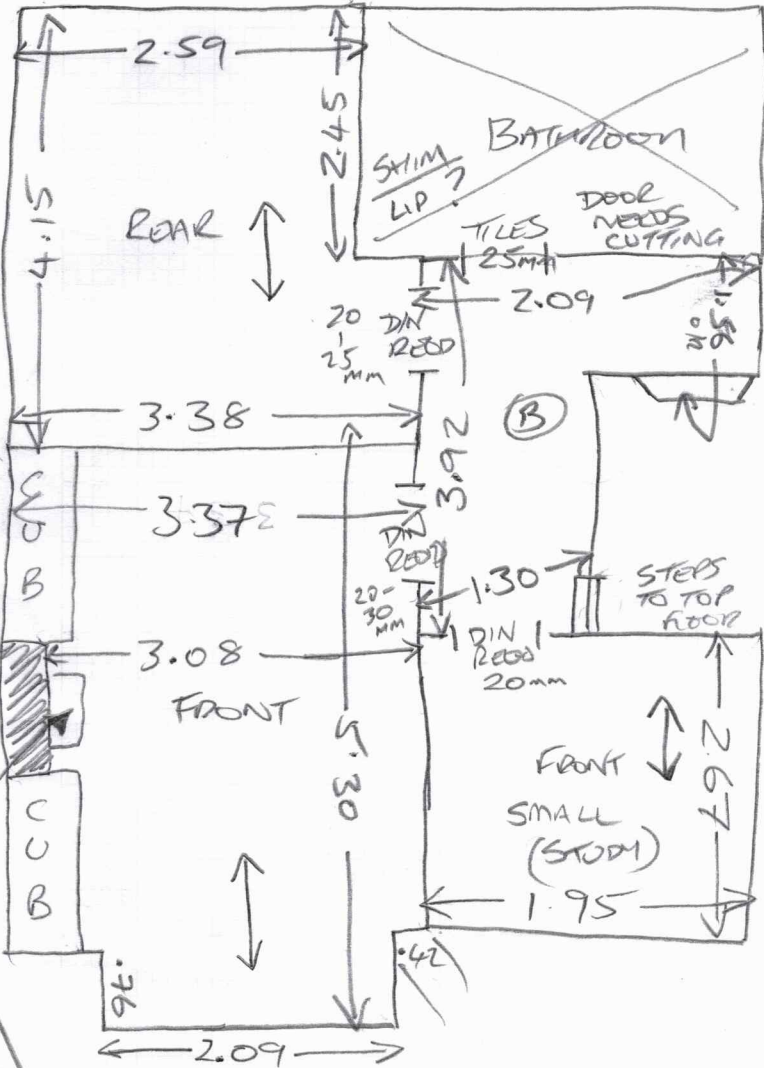

HAVANA  
22

4 of 4

TO STAIRS  
RUNNER TO  
1ST FIGHT  
ONLY

Area: REAR  
 Floor: Wood / Conc / \_\_\_\_\_  
 S/Edge: Existing / Req'd / NA  
 U/lay: Existing / Req'd / NA  
 Uplift: Yes / No / NA  
 Furn: Yes / No / NA X 2  
 Door: OK / Needs Cutting  
 UFH: Yes / No / NA  
 Notes:

Area: FRONT  
 Floor: Wood / Conc / \_\_\_\_\_  
 S/Edge: Existing / Req'd / NA  
 U/lay: Existing / Req'd / NA  
 Uplift: Yes / No / NA  
 Furn: Yes / No / NA  
 Door: OK / Needs Cutting  
 UFH: Yes / No / NA  
 Notes: ALLOW 10' SLE 1 STR (STUDY)

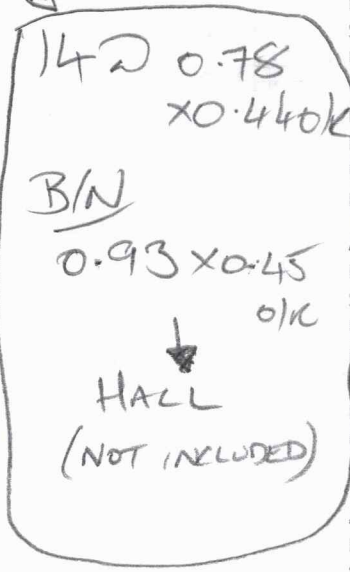

Area: FRONT SMALL  
 Floor: Wood / Conc / \_\_\_\_\_  
 S/Edge: Existing / Req'd / NA  
 U/lay: Existing / Req'd / NA  
 Uplift: Yes / No / NA  
 Furn: Yes / No / NA  
 Door: OK / Needs Cutting  
 UFH: Yes / No / NA  
 Notes:

Area: STAIRS / LAND  
 Floor: Wood / Conc / \_\_\_\_\_  
 S/Edge: Existing / Req'd / NA  
 U/lay: Existing / Req'd / NA  
 Uplift: Yes / No / NA  
 Furn: Yes / No / NA  
 Door: OK / Needs Cutting  
 UFH: Yes / No / NA  
 Notes:

RUNNER  
0.58mtr wide

30mm visible  
HB-8327

Area: \_\_\_\_\_  
 Floor: Wood / Conc / \_\_\_\_\_  
 S/Edge: Existing / Req'd / NA  
 U/lay: Existing / Req'd / NA  
 Uplift: Yes / No / NA  
 Furn: Yes / No / NA  
 Door: OK / Needs Cutting  
 UFH: Yes / No / NA  
 Notes: