

FRIDAY

4/10/24

F29947

LITTLE MELLOWS

20 REDESDALE ST

SW34BJ

1 of 3

NEW ENGLAND

CHICOPEE NE6038

3.60

x 4mtr

7.65

11.25 (45m<sup>2</sup>)

STAIRS + LANDINGS TO GROUND  
TOP FLOOR TO BASEMENT

RUNNERS TO STAIRS

BASEMENT FULLY FITTED

INCLUDES ROOM OFF LANDING (D)

- ① RUNNER TO ALL STAIRS WITH 8CM GAP EITHER SIDE EXCEPT BASEMENT TO BE FULLY FITTED
- ② LANDINGS FULLY FITTED

WILL (PROJECT MANAGER) HAS BEEN TOLD TO REMOVE BEADING ON TOP + BOTTOM STEPS. HE WILL SORT.



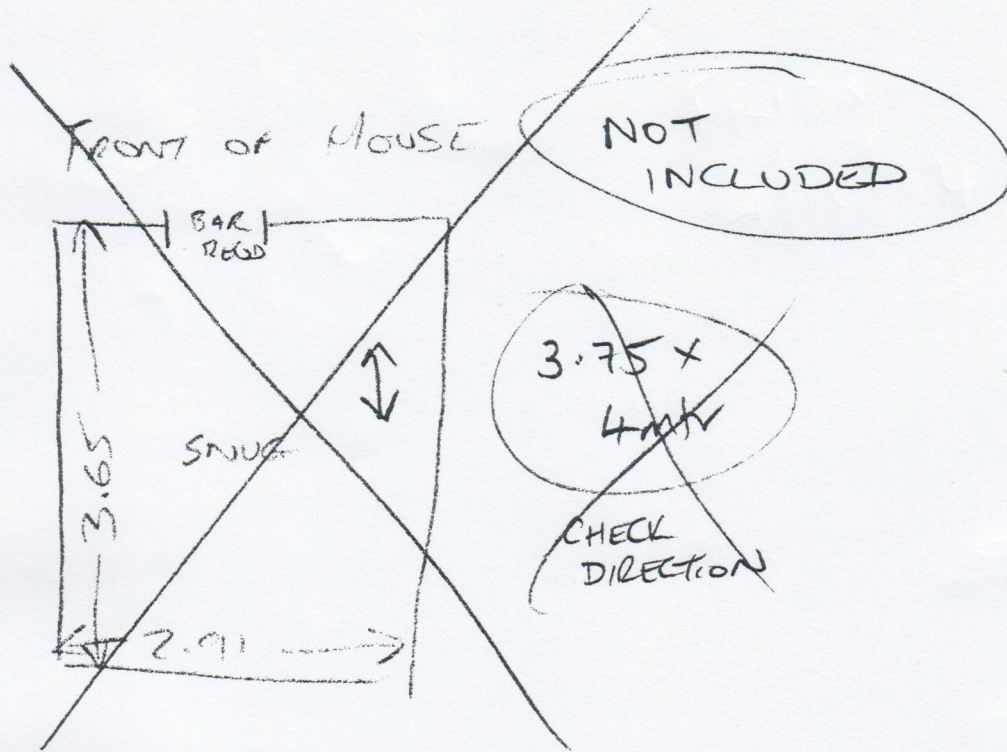

F29947  
LITTLE MELLOR  
20 REDESDALE'S  
SW3 4BS

2 of 3

Area: SNUG  
 Floor: Wood / ~~Conc~~ / \_\_\_\_\_  
 S/Edge: Existing / Req'd / ~~NA~~  
 U/lay: Existing / Req'd / ~~NA~~  
 Uplift: ~~Yes~~ / No / ~~NA~~  
 Furn: Yes / No / ~~NA~~  
 Door: OK / Needs Cutting / ~~NA~~  
 UFH: Yes / No / ~~NA~~  
 Notes:

RETURN UNUSED DURAFIT UN

Area: Play Room  
 Floor: ~~Wood~~ / ~~Conc~~ / \_\_\_\_\_  
 S/Edge: Existing / Req'd / ~~NA~~  
 U/lay: Existing / Req'd / ~~NA~~  
 Uplift: Yes / ~~No~~ / ~~NA~~  
 Furn: Yes / No / ~~NA~~  
 Door: ~~OK~~ / Needs Cutting / ~~NA~~  
 UFH: ~~Yes~~ / No / ~~NA~~  
 Notes:

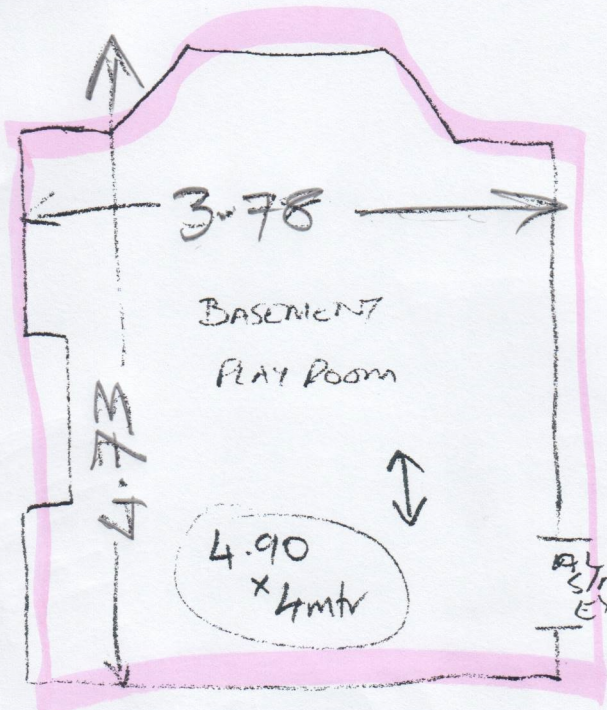

FRIDAY  
4/10/24

Area: \_\_\_\_\_  
 Floor: Wood / Conc / \_\_\_\_\_  
 S/Edge: Existing / Req'd / NA  
 U/lay: Existing / Req'd / NA  
 Uplift: Yes / No / NA  
 Furn: Yes / No / NA  
 Door: OK / Needs Cutting  
 UFH: Yes / No / NA  
 Notes:

Area: \_\_\_\_\_  
 Floor: Wood / Conc / \_\_\_\_\_  
 S/Edge: Existing / Req'd / NA  
 U/lay: Existing / Req'd / NA  
 Uplift: Yes / No / NA  
 Furn: Yes / No / NA  
 Door: OK / Needs Cutting  
 UFH: Yes / No / NA  
 Notes:

Area: \_\_\_\_\_  
 Floor: Wood / Conc / \_\_\_\_\_  
 S/Edge: Existing / Req'd / NA  
 U/lay: Existing / Req'd / NA  
 Uplift: Yes / No / NA  
 Furn: Yes / No / NA  
 Door: OK / Needs Cutting  
 UFH: Yes / No / NA  
 Notes:

WILL

D/N	S/N	Z/B	SHIM

F29947  
LITTLE MELLONS  
20 REDSDALE ST  
SW3 4BJ

3 of 3

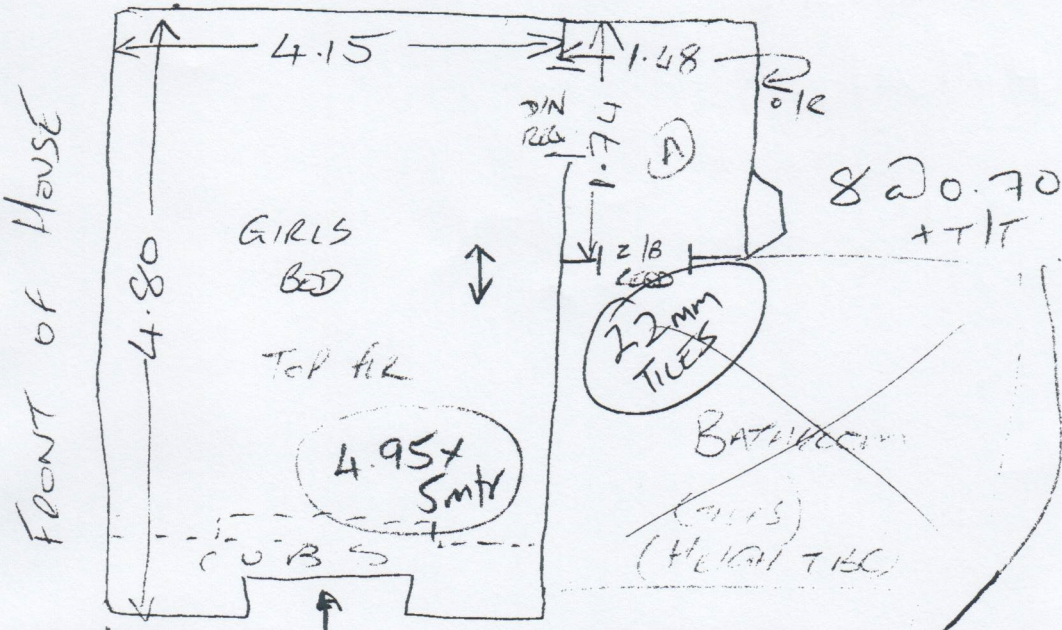

25/7 - SIZE MAY CHANGE DUE TO CUPBOARDS BEING FITTED

1/2 LAND (B)

1.56 x 1.070/r

820.74 x 0.44 o/r

Runners to ALL STAIRS

800mm LINDING  
FOR STAIRS

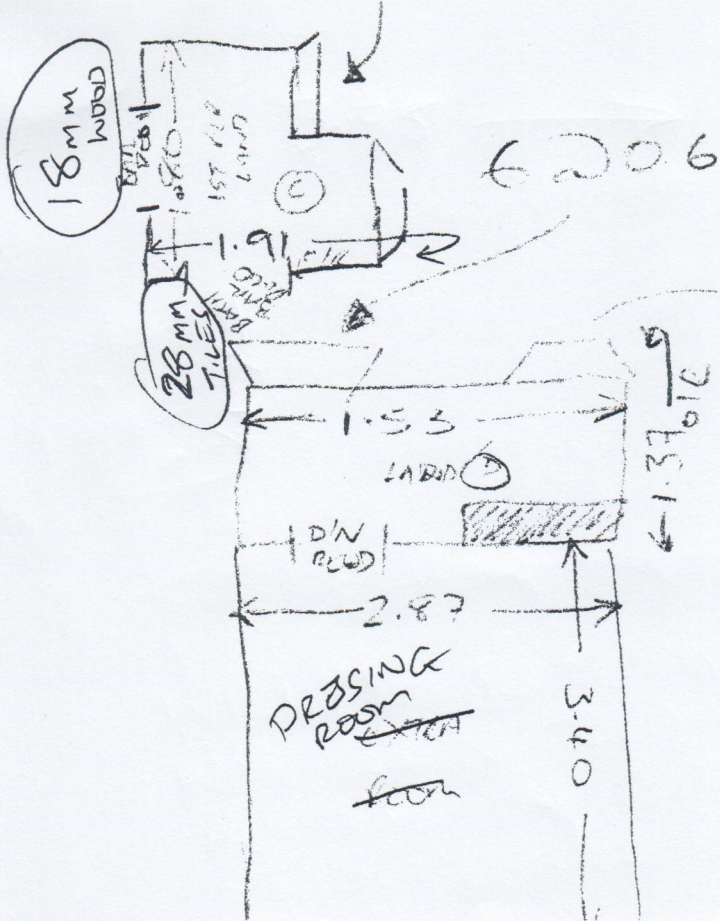

620.69 x 0.43 o/r

820.61 x 0.47 o/r

BN1  
0.77 x 0.47 o/r

BN2  
1.33 to 520k

Area: SNUG (NE STAIRS)  
Floor: Wood / Conc / \_\_\_  
S/Edge: Existing / Reqd / NA  
U/lay: Existing / Reqd / NA  
Uplift: Yes / No / NA  
Furn: Yes / No / NA  
Door: OK / Needs Cutting  
UFH: Yes / No / NA  
Notes:

Area: PLAYROOM (N STAIRS)  
Floor: Wood / Conc / \_\_\_  
S/Edge: Existing / Reqd / NA  
U/lay: Existing / Reqd / NA  
Uplift: Yes / No / NA  
Furn: Yes / No / NA  
Door: OK / Needs Cutting  
UFH: Yes / No / NA  
Notes:

Area: GIRLS BED  
Floor: Wood / Conc / \_\_\_ / N  
S/Edge: Existing / Reqd / NA  
U/lay: Existing / Reqd / NA  
Uplift: Yes / No / NA  
Furn: Yes / No / NA  
Door: OK / Needs Cutting  
UFH: Yes / No / NA  
Notes:

Area: STAIRS / LAND  
Floor: Wood / Conc / \_\_\_  
S/Edge: Existing / Reqd / NA  
U/lay: Existing / Reqd / NA  
Uplift: Yes / No / NA  
Furn: Yes / No / NA  
Door: OK / Needs Cutting  
UFH: Yes / No / NA  
Notes:

Area: ENTER ROOM  
Floor: Wood / Conc / \_\_\_  
S/Edge: Existing / Reqd / NA  
U/lay: Existing / Reqd / NA  
Uplift: Yes / No / NA  
Furn: Yes / No / NA  
Door: OK / Needs Cutting  
UFH: Yes / No / NA  
Notes: