

REVISED 25/12/24

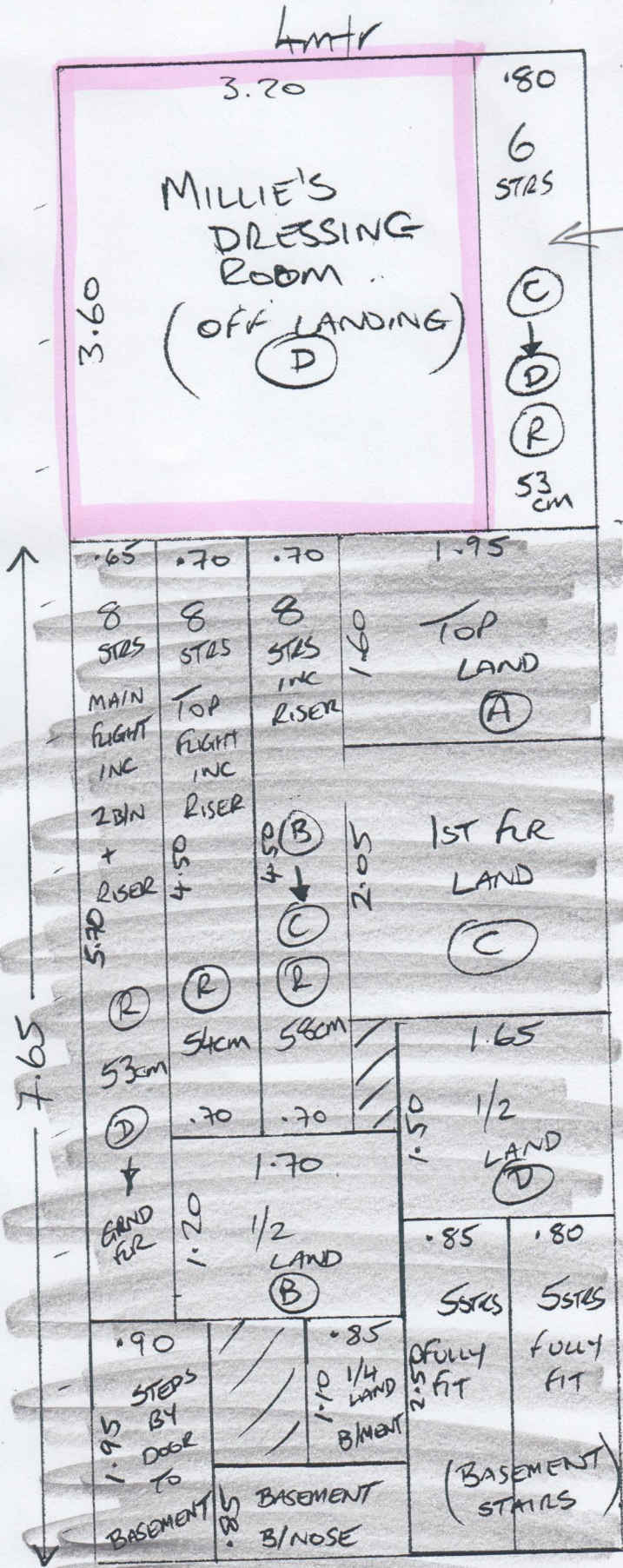

FRIDAY 27/9/24

F29947
LITTLE MEADOWS
20 REDESDALE ST
SW348J

← LEAVE AT WAREHOUSE

1 of 2

NEW ENGLAND
CHICOPEE NE6038

3.60 x 4mtr

7.65

11.25 (45m²)

STAIRS + LANDINGS
TOP FLOOR TO BASEMENT
RUNNERS TO STAIRS

BASEMENT FULLY FITTED

INCLUDES ROOM OFF
LANDING (D)
(MILLIE'S DRESSING RM)

① RUNNER TO ALL STAIRS
WITH 8CM GAP EITHER SIDE
EXCEPT BASEMENT TO B
FULLY FITTED

② LANDINGS FULLY FITTED

③ RUNNERS START AT
EACH TOP RISER

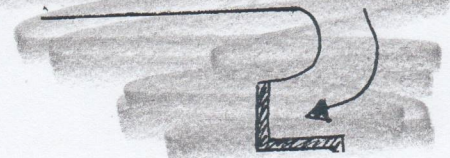

FRIDAY

27/9/24 D/N | S/N | Z/B | SHIM

WILL

FRONT OF HOUSE

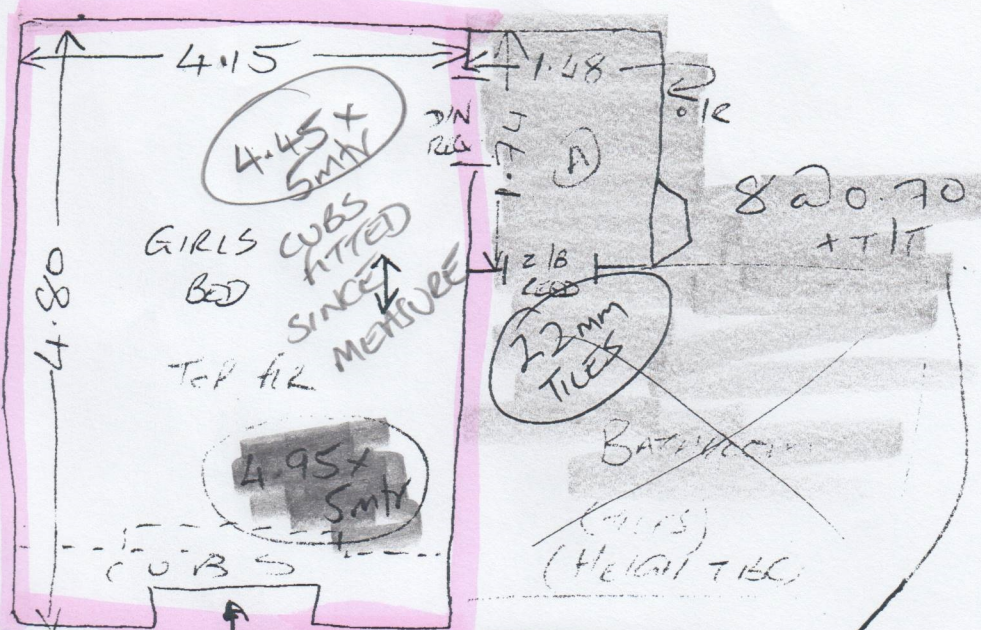

F29947
LITTLE MEADOWS
20 PEDESTALE ST
SW3 4BS

2 of 2

Area: SNUG (NE STAMP)

Floor: Wood / Conc / _____

S/Edge: Existing / Reqd / NA

U/lay: Existing / Reqd / NA

Uplift: Yes / No / NA

Furn: Yes / No / NA

Door: OK / Needs Cutting

UFH: Yes / No / NA

Notes:

Area: PLA ROOM (N ST)

Floor: Wood / Conc / _____

S/Edge: Existing / Reqd / NA

U/lay: Existing / Reqd / NA

Uplift: Yes / No / NA

Furn: Yes / No / NA

Door: OK / Needs Cutting

UFH: Yes / No / NA

Notes:

Area: GIRLS BED

Floor: Wood / Conc / _____ / N

S/Edge: Existing / Reqd / NA

U/lay: Existing / Reqd / NA

Uplift: Yes / No / NA

Furn: Yes / No / NA

Door: OK / Needs Cutting

UFH: Yes / No / NA

Notes:

Area: STAIRS / LAND

Floor: Wood / Conc / _____

S/Edge: Existing / Reqd / NA

U/lay: Existing / Reqd / NA

Uplift: Yes / No / NA

Furn: Yes / No / NA

Door: OK / Needs Cutting

UFH: Yes / No / NA

Notes:

Area: EXTRA ROOM

Floor: Wood / Conc / _____

S/Edge: Existing / Reqd / NA

U/lay: Existing / Reqd / NA

Uplift: Yes / No / NA

Furn: Yes / No / NA

Door: OK / Needs Cutting

UFH: Yes / No / NA

Notes:

25/7 - SIZE MAY CHANGE DUE TO CUPBOARDS BEING FITTED

1/2 LAND (B)

1.56 x 1.070/r

820.74 x 0.44 ok

REMOVE TO ALL STAIRS

REMOVE TO ALL STAIRS
REMOVE TO ALL STAIRS
REMOVE TO ALL STAIRS

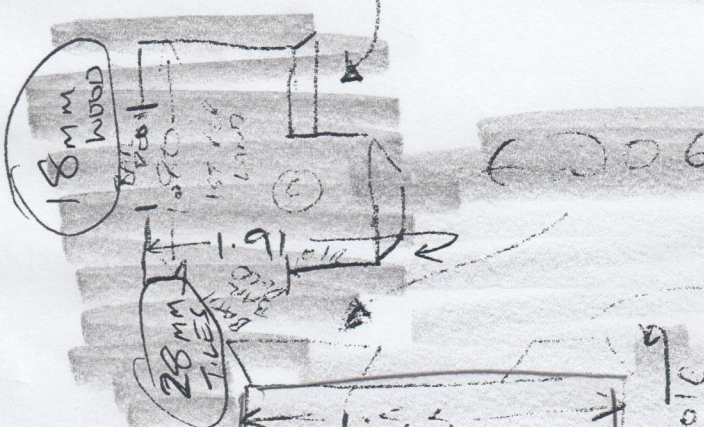

2.067 x 0.030 ok

2.067 x 0.07 ok

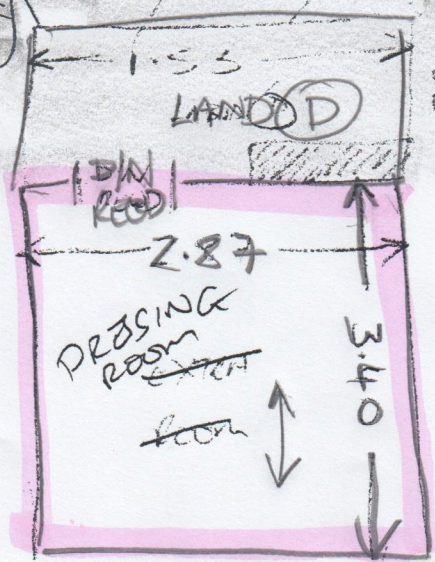

0.77 x 0.47 ok

1.33 x 0.52 ok