

Cutting Plan

F 29993

REPLACE EXISTING GRIPPER / FIT NEW TO ALL AREAS



Wardidge
29A DANVERS

SWISSAY

1 of 4

$$4.20 \times 4 = 16.80 \text{ m}^2$$

MARLBOROUGH II
MARL-600

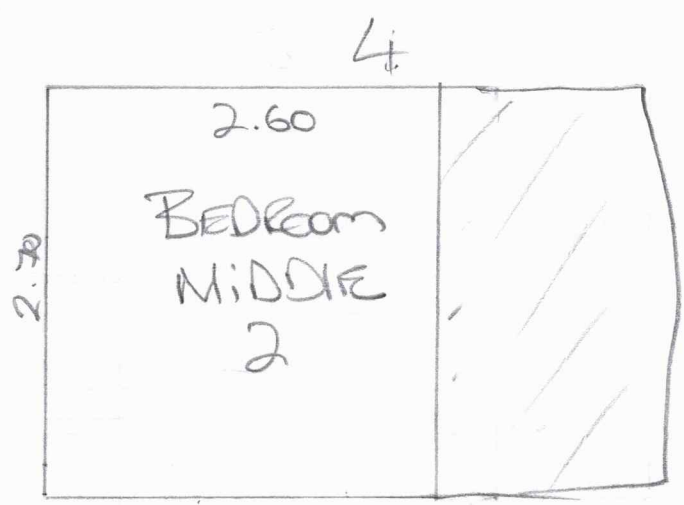

MARL-600

$$2.70 \times 4 = 10.80 \text{ m}^2$$

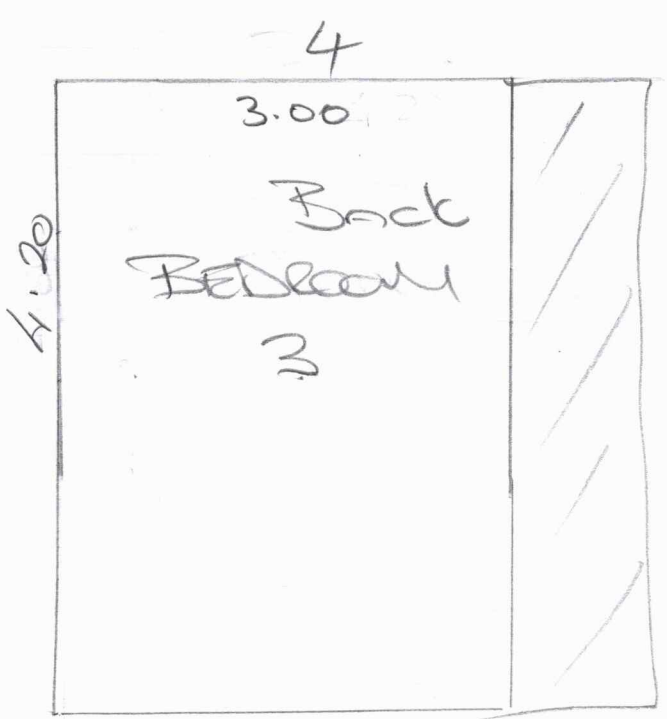

MARL-600

$$4.20 \times 4 = 16.80 \text{ m}^2$$

Cutting Plan

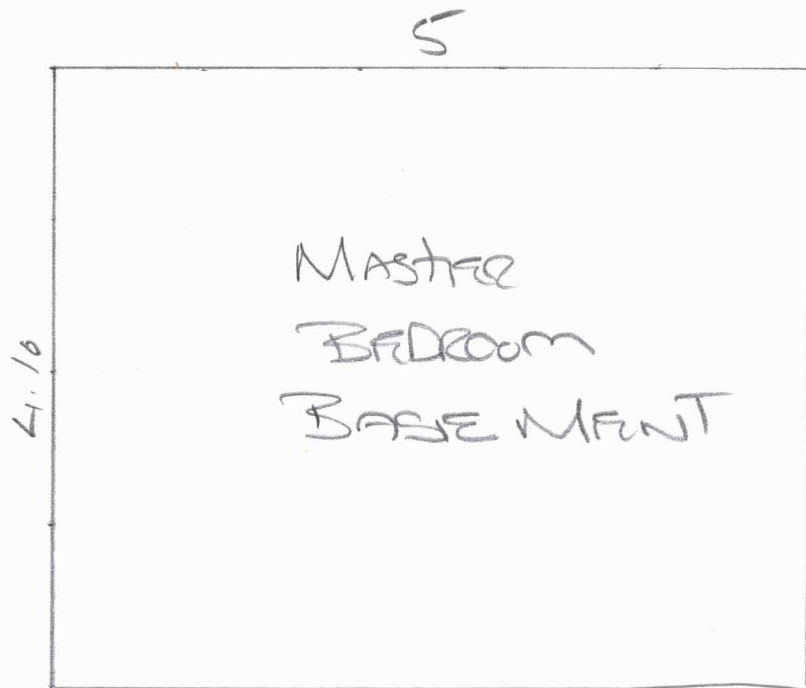

F200013
WORLDWIDE
29A DANVILL
ST
SW 35 AY

2 of 4
MARL-600
 $4.10 \times 5 = 20.50 \text{ m}^2$

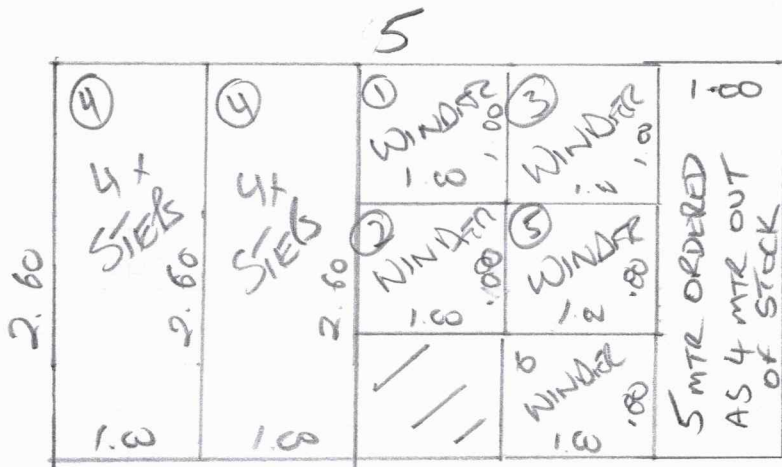

CLASSIC H/BONE
CHALK

65cm wide runner

FIXED PERIMETER

3CM WIDE COTTON TAPE

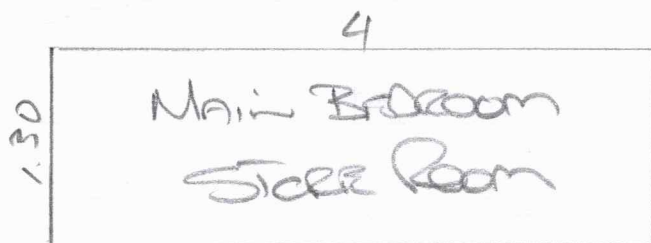

TRAMORE RAINS TP-521
 $1.3 \times 4 = 5.20 \text{ m}^2$

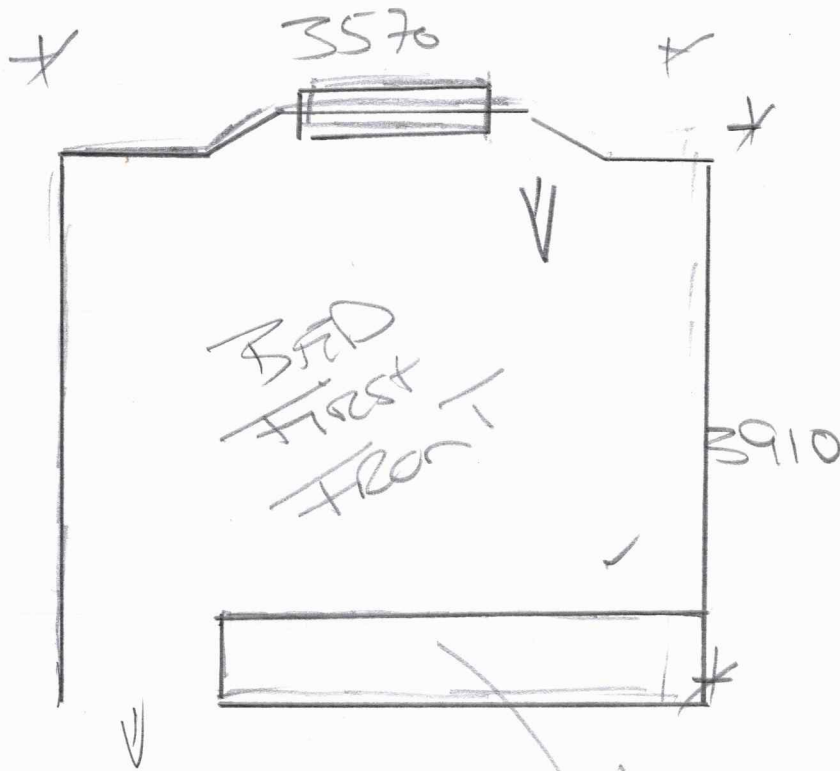

F 29993
 WERRIDGE
 29 A DANFORD
 ST
 SW 35AY
 3 of 4

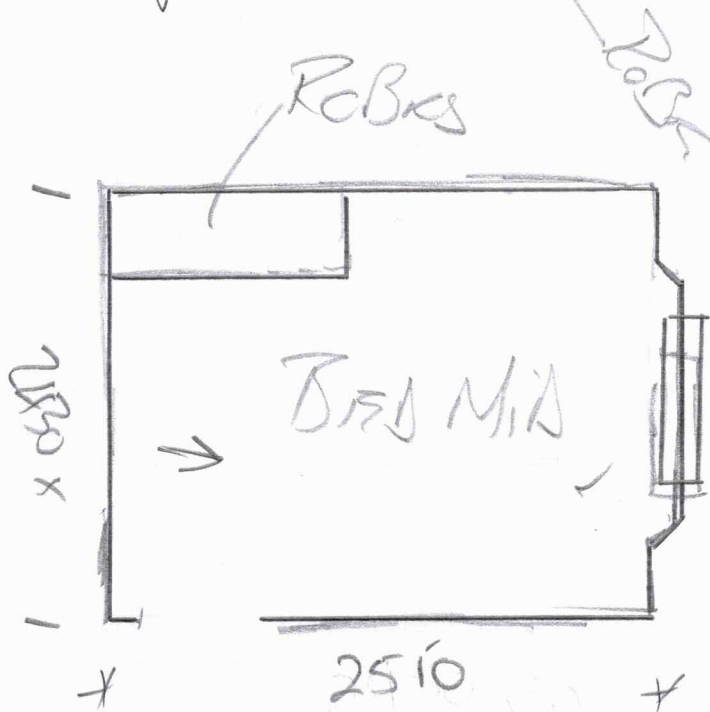

- STAIR
- ① 670 x 800 ROSE WINDER
 - ② 940 x 640 WINDER ✓
 - ③ 730 x 580 WINDER ✓
 - ④ 690 x 450 x 8 ST ✓
 - ⑤ 730 x 620 WINDER ✓
 - ⑥ 830 x 620 WINDER ✓

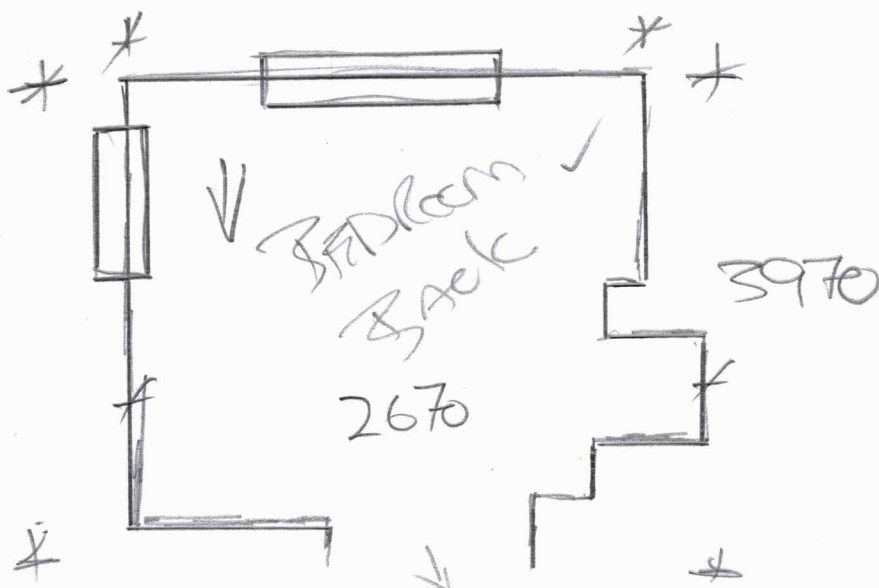

3.6

14

F2999B
WOOLIDGE
2912 DANURE
ST
SWISS AM
4 of 4

