

297

Cutting Plan

mrcarpet
DESIGNS FOR FLOORS

Job No: FJ09914
Emma Tregherson
INTERIORS
25 LYNIA
STREET
Tel:
Sheet: SW 66NF
1 of 4
10-30 X SMTR
PLAN 22 50m-

EATON
EAT-S13
(1 TOWN SPAC)
BED (2)
4.30 X SMTR

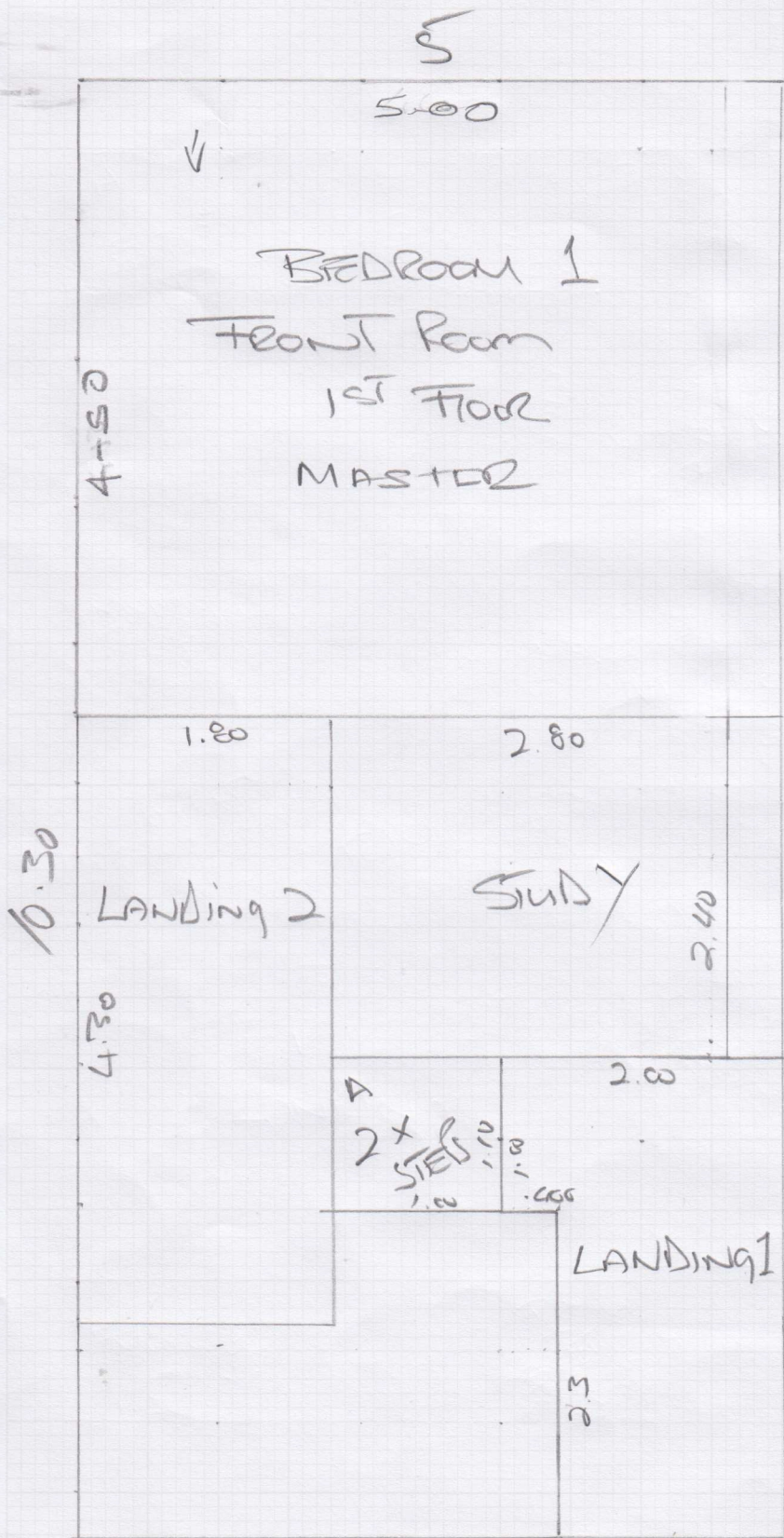

FR2

Cutting Plan

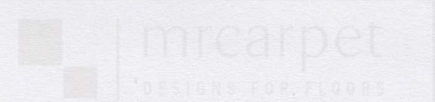

Job No: **F29994**
EMMA TAREGHAN
INTERIORS
 25 LYSIA
 STREET
 Tel:
 Sheet: **SW 66NF**
2 OF 4

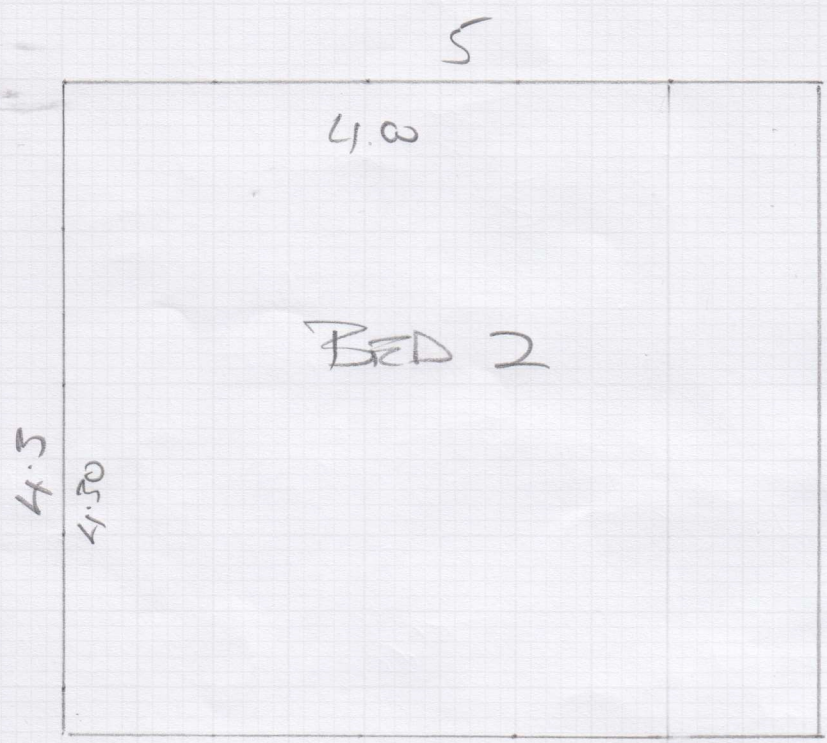

$4.30 \times 5 = 21.50$

	4			
2.0	B 4x STEPS	B 4x STEPS	B 4x STEP + ROSE	CAL + Bull

$2 \times 4 = 8m^2$

55m UNDERLAY
 22% GRITTEE 15%
 3m SEAM

Fig 1

Job No: F29994
Imma TARQUITARSO
Address: INTERIORS
25 Lysia Street
Tel: SW 66 NF
Sheet: 3 of 4

4120

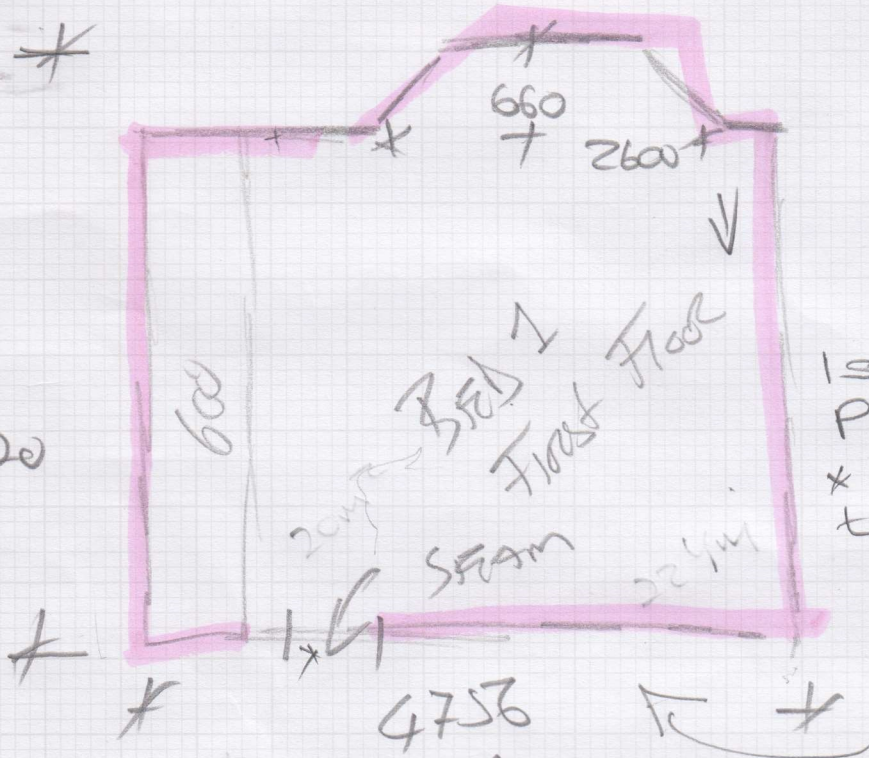

1st Phase
* Run carpet thru for 2nd Phase
TAKEN 600 FOR ROBES
(4156)

All was cost

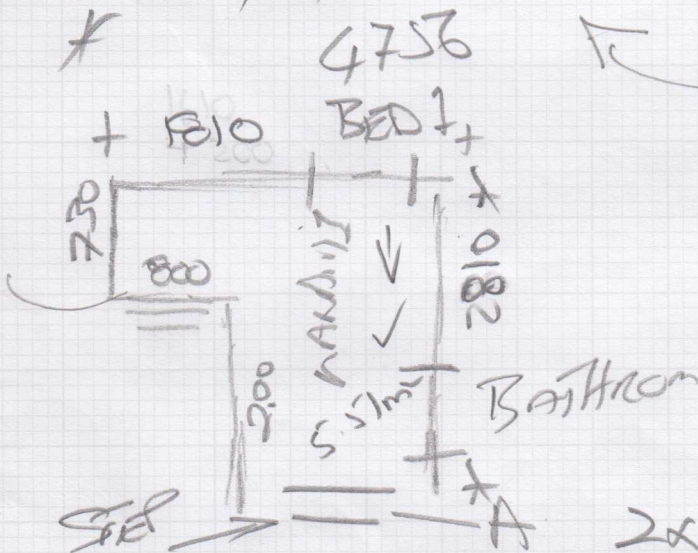

2x 770x360 v 1.5m

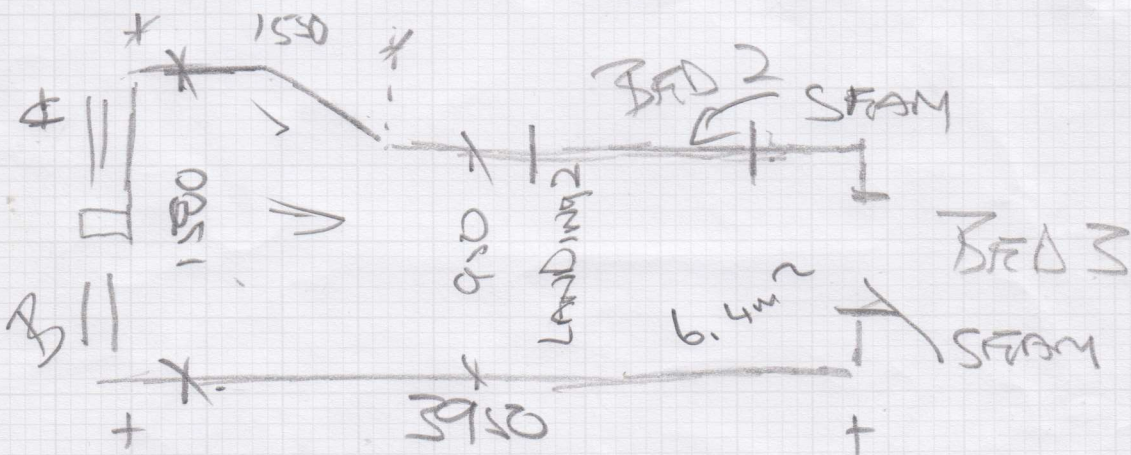

- 3x 780x 600 flat side To Bullnose To Rial
- 1x 780x 430
- 1x 900x 290 cap 4.5m² ✓
- 1x 950x 200 Bull

P92

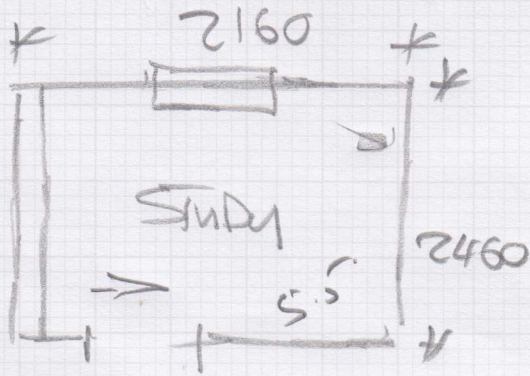

Job No: F39994
 Name: Emma
 Address: TARGUIHARSON
 INTERIORS
 Tel: 25 Lysia
 Street
 SW 66NF
 4014

