

Job No: F3028
Name: _____
Address: _____
Tel: _____
Sheet: _____ of: _____

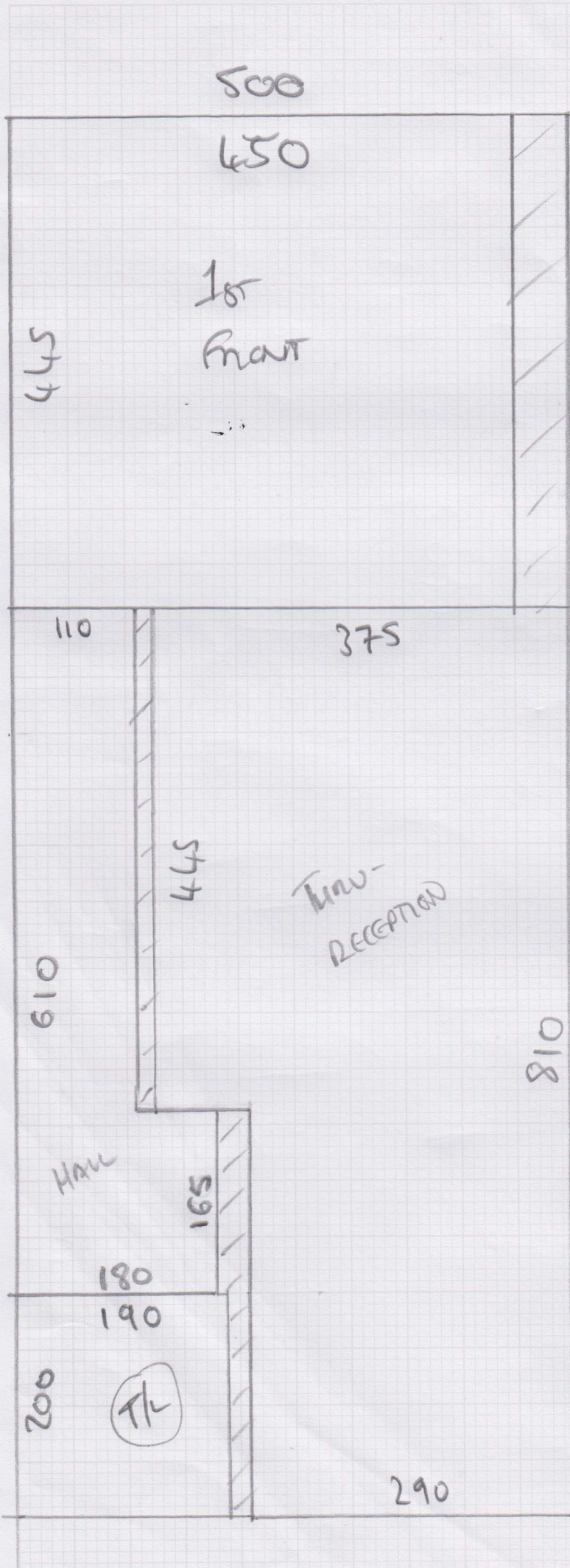

Job No: F30128
 Name: _____
 Address: _____
 Tel: _____
 Sheet: _____ of: _____

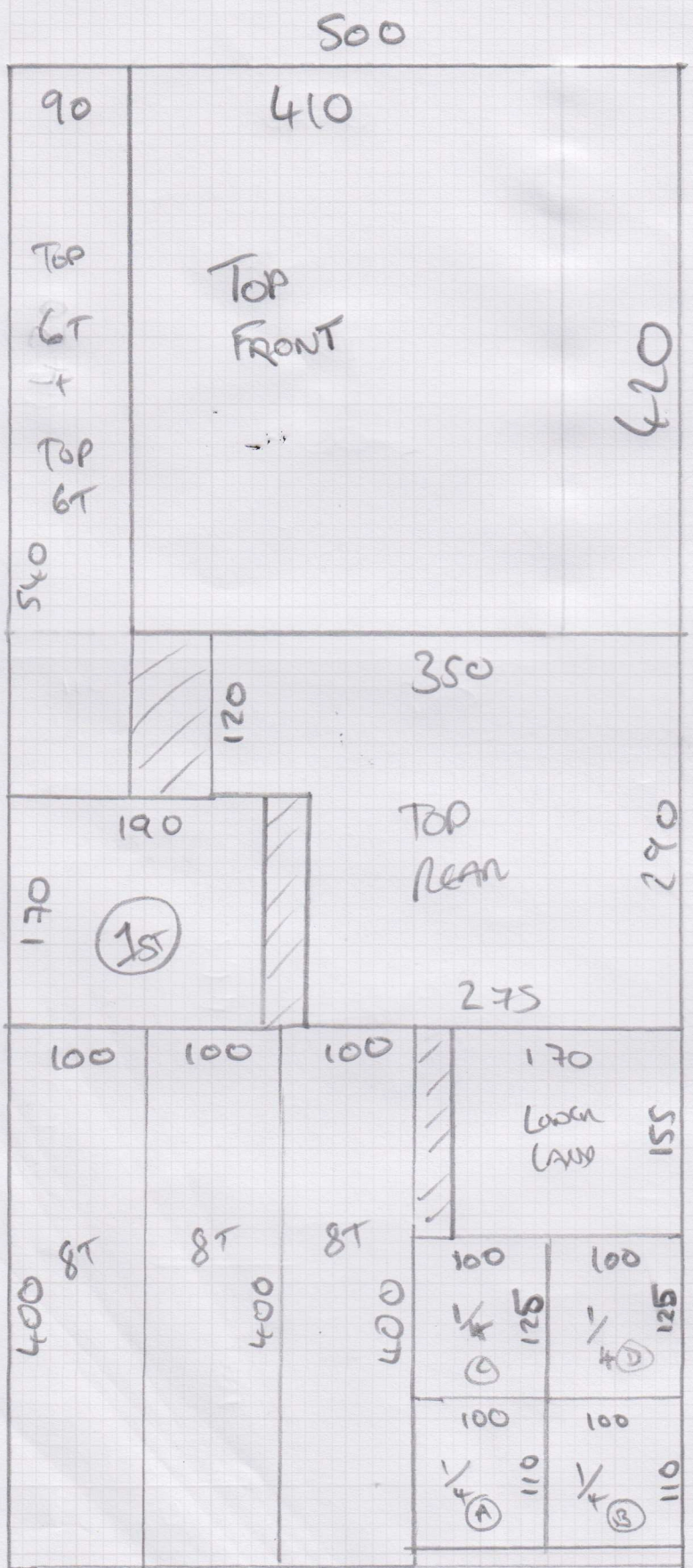

1st
 2nd
 3rd
 4th
 5th
 6th
 7th
 8th
 9th
 10th
 11th
 12th

Job No: **F30128**
 Name: _____
 Address: _____
 Tel: _____
 Sheet: _____ of: _____

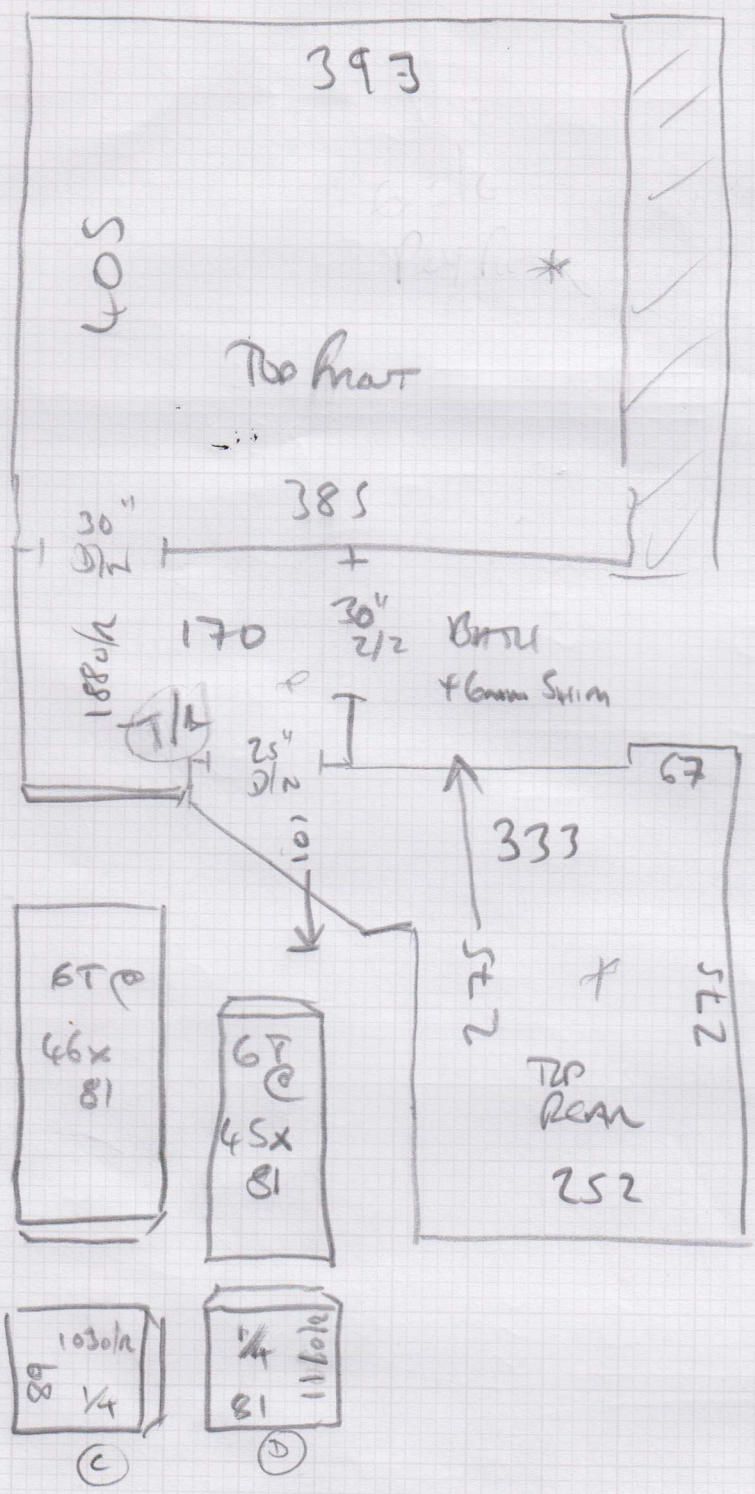

* G/S/E + PLY

Den s/e Recommendation.

Job No: F30128
 Name: _____
 Address: _____
 Tel: _____
 Sheet: _____ of: _____

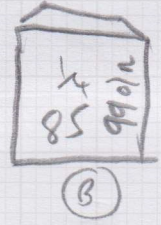
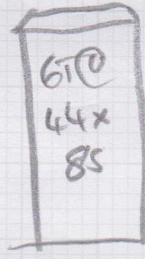
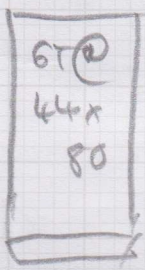
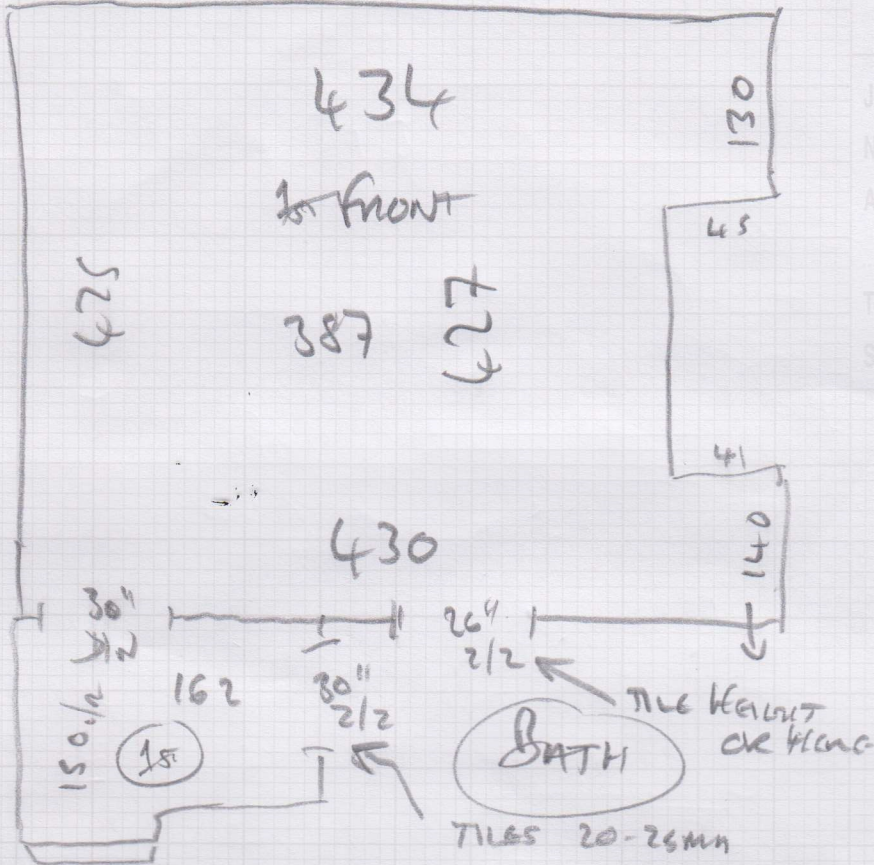

← GAP AT SIDE OF STEPS TO SPRINGERS.

WIRES - TO BE SORTED ✓

Job No: F3028

Name:

Address:

Tel:

Sheet:

of:

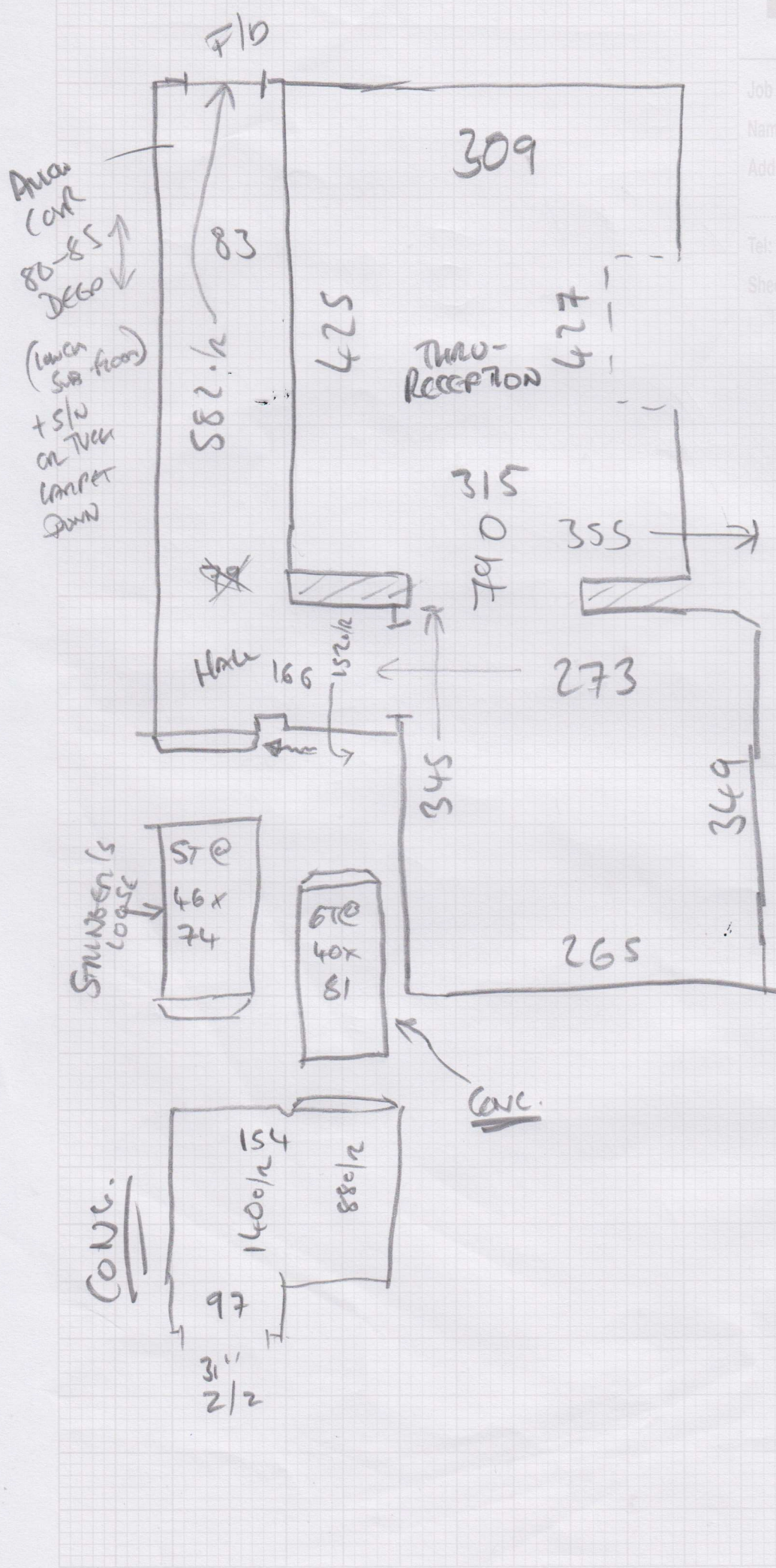

Allow
RIGHT
OF WIGGLE
Room
NOT
SQUARE

Ashdown Marks Property Consultants, 27 Yeoman's Row

Date of Measure: Thu, 3 Oct 24

At: 10.00am - 10.30am

Site Address:

27 Yeoman's Row

Customer Address:

27 Yeoman's Row

LONDON

SW3 2AL

LONDON

SW3 2AL

CONTACT:

As customer details

Mobile
07535-431920

Home

Office
020-7589-3353

Email:
kerry@ashdownmarks.co.uk

Areas to be done and Description of Measure

Measure stairs / landings / 3 x 1st Floor Bedrooms & 2 x Top Floor Bedrooms

Instructions and Estimators comments

Cormar Fairisle (Viborg) Shingle - UP AGAINST M & M PIMLICO! - QUOTE 25m x 5m ROLL PRICE - SEE JOHN!

— front door when the time
— for when to extend to avoid
AN ISSUE

Must Read!

Please call Kerry on mobile who will meet you ther

Office Ref: F30128

Ashdown Marks Property Consultants, 27 Yeoman's Row

Date of Measure Thu, 3 Oct 24

At 10.00am - 10.30am

Door: Wood / Concrete / other see plan

S/edge: Wood/Concrete/No pin/existing (if existing, allow 80% sticks to supplement where necessary)

Sticking Req'd: Yes/No Type: Fastset/Other — see CONC. PLAN

Underlay: Re-use Existing / New required

Type: 42oz Felt / Fomalux / PU Foam / Luxury PU Foam / LowTog / Durafit

Doorbars: Alloy / Satin Ali / Polished Ali / Anod / Solid Brass / Chrome / Nisheen ?
Seam/Wood/T/Holds: colour _____

Door Clearance: OK / Low (advise on quote) —

Uplift: No / Yes (if "Yes" - what type?) _____

Furniture: No/Yes (if YES, please specify the following) - 1 man / 2 men (Fitter to get paid) £ _____ total/per room

Parking Cost: ~~Free~~ / £ 6 per hour — BITS IN LOUNGE

Parking Restrictions: (type) / £ PAD EXCLUDING (F/F + OVER)

Congestion Zone: No / Yes PERMITS ONLY

Access: Easy / Hard / 2 men req'd / _____ floor?

Runners: Whipping / Binding (if binding, specify type)

Tape size: 1½" / 2" / 3" / 5" Full Width

Style: Top taping / Side binding

Stairrods: Type _____ Nr _____ Size _____

Must Read: Please call Kerry on mobile who will meet you ther