Cutting Plan

F 30227
Mr Jason Noett
Flat 3, 2 Draycott
Place
SW3 2SB
1 of 4

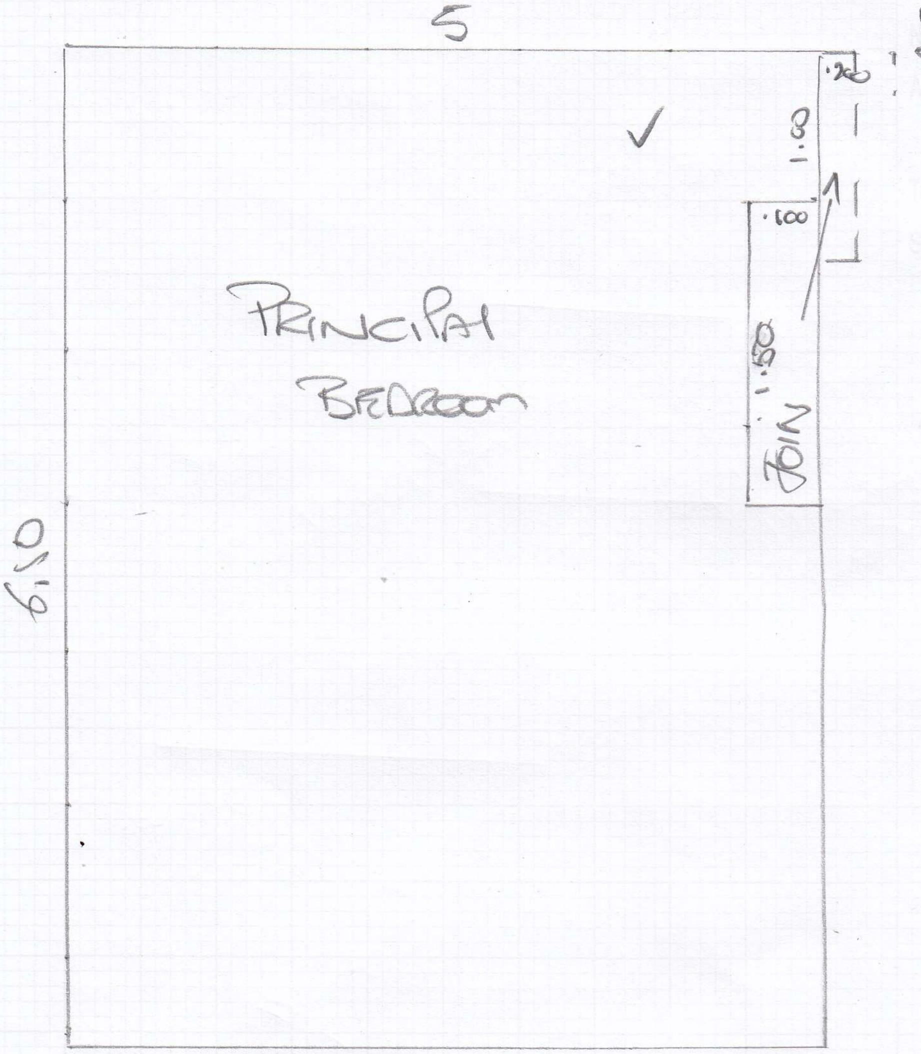
5
6.50
✓
PRINCIPAL BEDROOM
.20
1.00
.100
1.50
JOIN

6.50 × 5 =

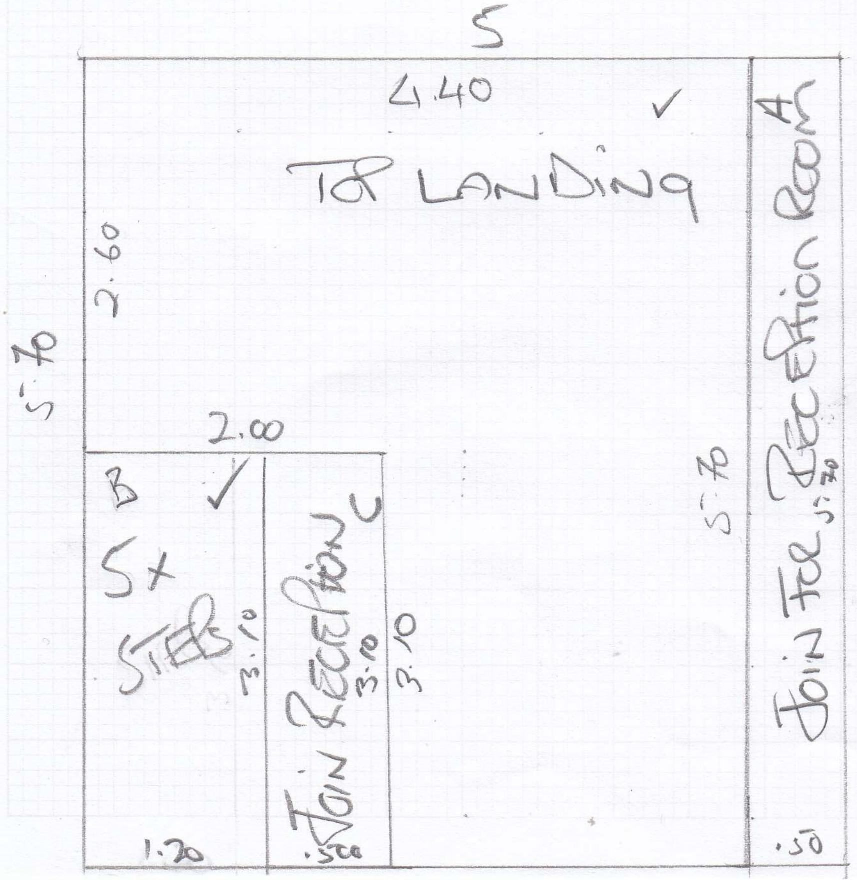
5
4.40
✓
TOP LANDING
2.60
5.70
2.00
B
✓
5×
STEPS
3.10
JOIN RECEPTION
3.10
3.10
C
A
JOIN FOR RECEPTION ROOM
5.70
5.70
1.20
.500
.50

5.70 × 5 =

Cutting Plan

mrcarpet
DESIGNS FOR FLOORS

Job No: F30027
Name: Mr Jeon North
Address: Flat 3, 2 Draycott Place
SW3 2SB
Tel:
Sheet: 2 of 4

3x5 =

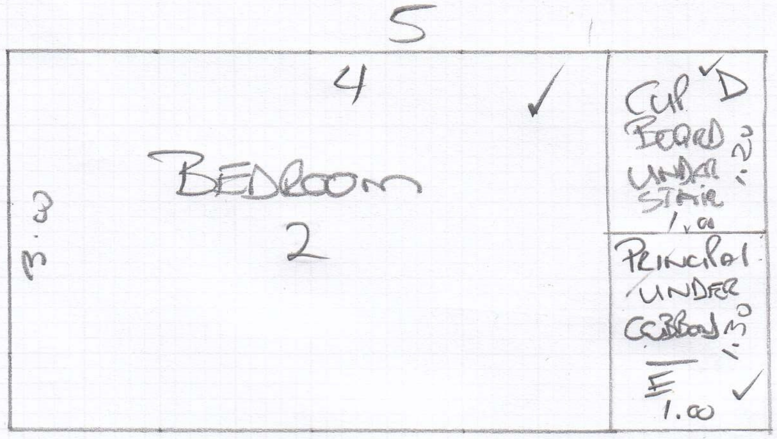
5
4
✓
Bedroom
2
3.0
Cup board under stair
✓ D
1.20
1.00
Principal under cubboard
1.30
E ✓
1.00

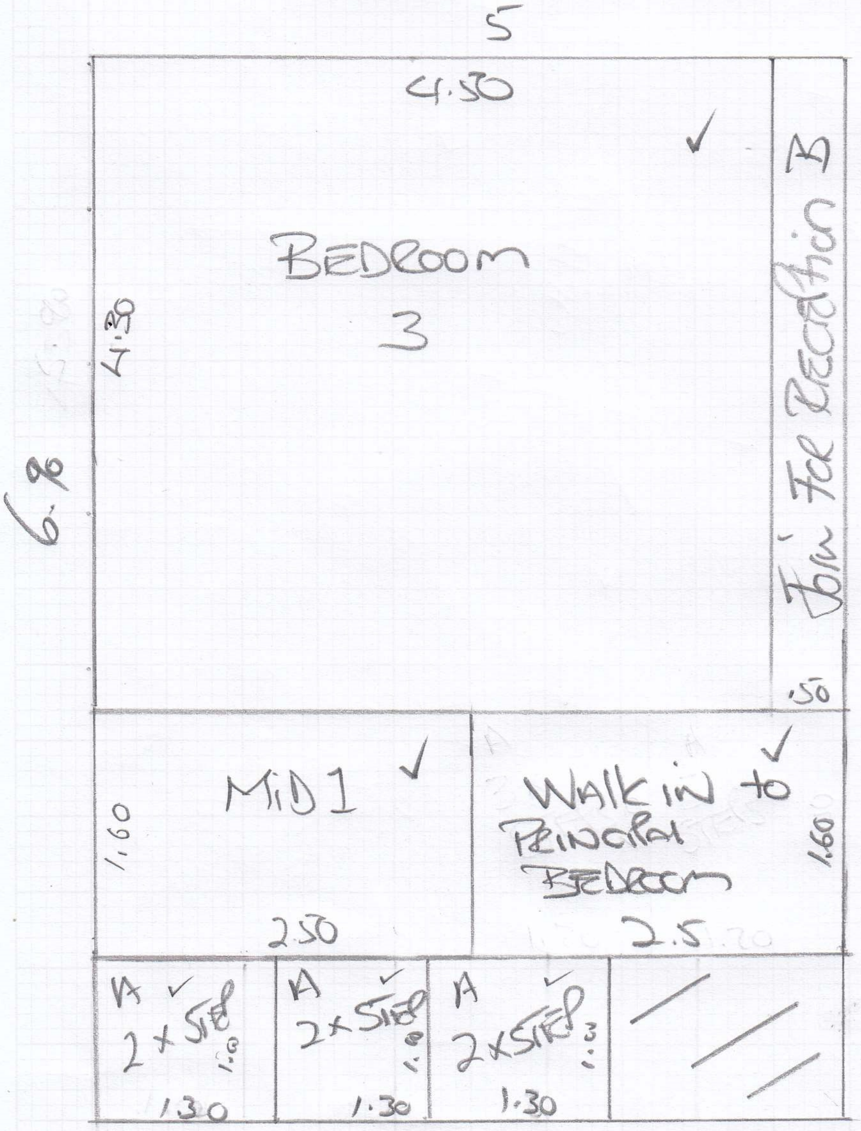
5
4.50
✓
Bedroom
3
4.30
6.90
Join for Reception
A
.50
Mid 1
✓
1.60
2.50
Walk in to Principal Bedroom
✓
1.60
2.5
A ✓
2 x step
1.0
1.30
A ✓
2 x step
1.0
1.30
A ✓
2 x step
1.3
1.30

6.90 x 5 =

Cutting Plan

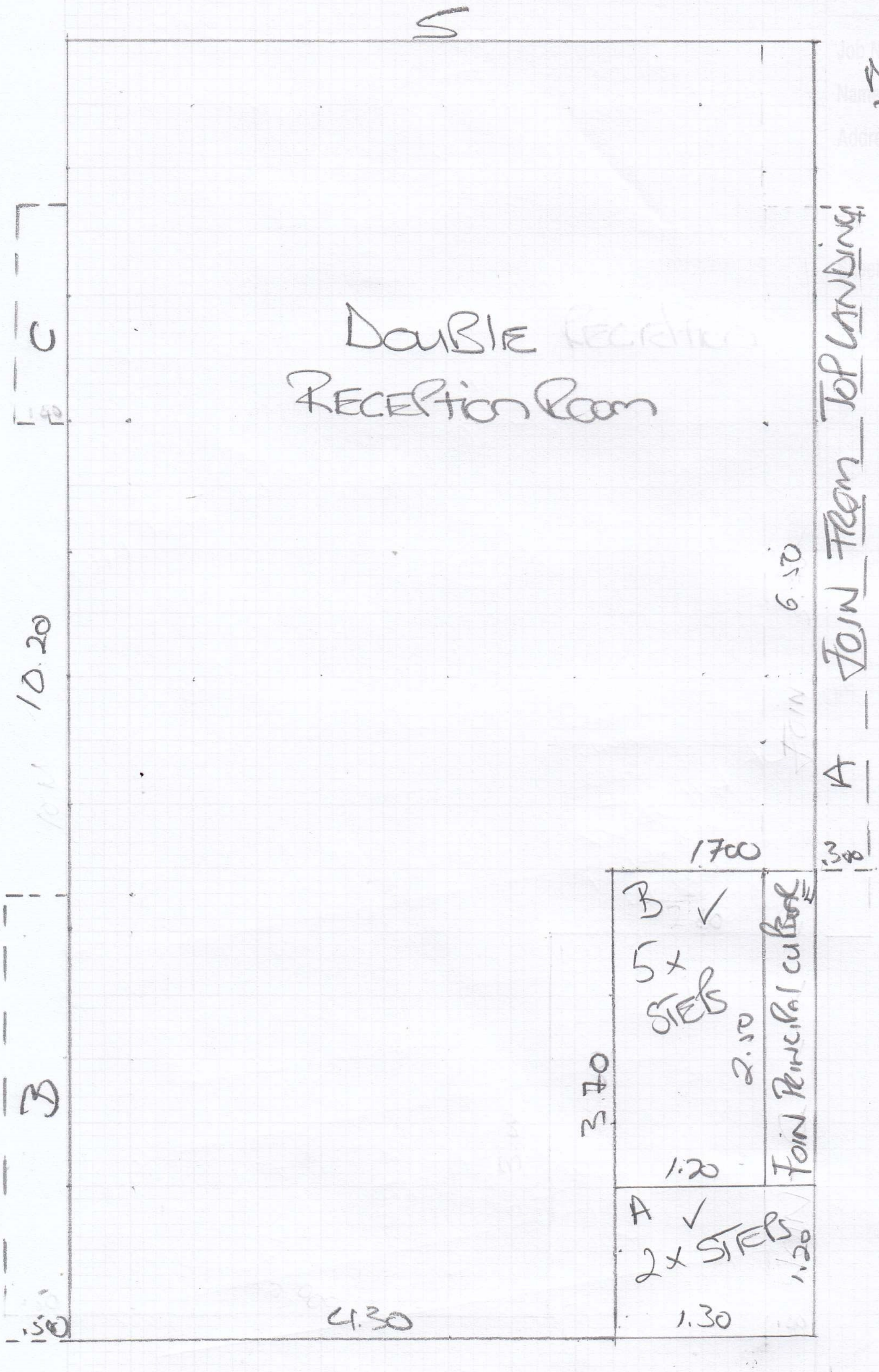
5
C
1.40
10.20
B
.50
4.30
Double Reception Room
Join from Top Landing
6.50
A
3.80
1700
B ✓
5 x Steps
2.50
3.70
1.20
Join Principal Cube
A ✓
2 x Steps
1.20
1.30

Job No: F30027
Name: Mr Json North
Address: Flat 3, 2 Draycot
Place
SW3 2SB
3 of 4

10.20 x 5 =

mrcarpet
DESIGNS FOR FLOORS

MEASURE PLAN

Job No: F30227
Name: Mr Jason North
Address: Flat 3, 2 Draycott Place SW3 2SB
Tel:
Sheet: 4 of 4

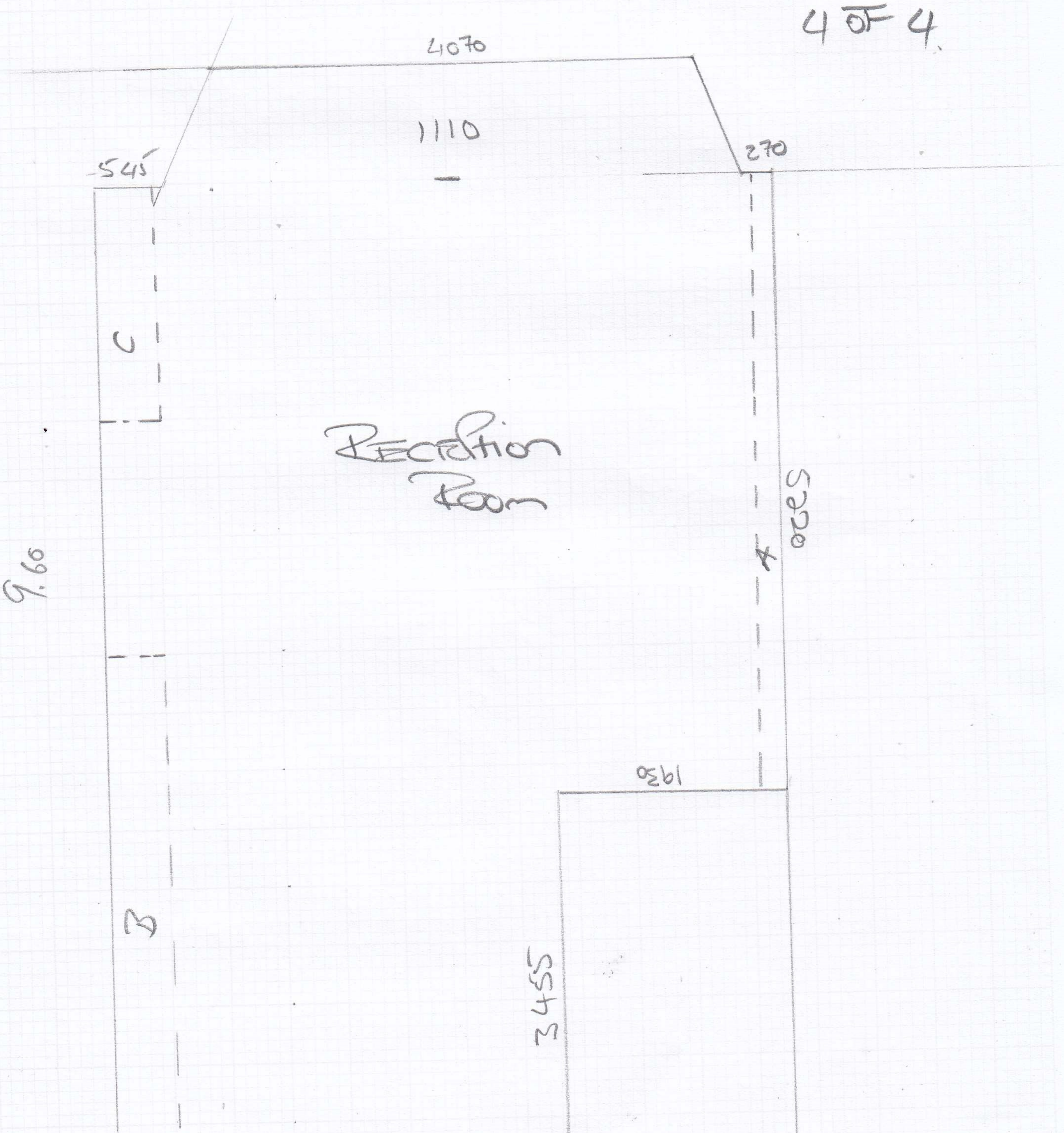
4070
1110
545
270
C
Reception Room
5920
A
9.60
1920
B
3455
3677