

R1



1st Floor Stairs

T30100
 Robyn Edwards
 10 Kensington
 Gate

- A ① 810 x 410 x 2 ST X ^{1.664}
- ② 820 x 680 x 1 WINDER X ^{.552}
- ③ 1140 x 680 WINDER X ^{.816}
- ④ 930 x 670 WINDER X ^{.623}
- ⑤ 810 x 400 x 8 ST X ^{2.59}
- ⑥ 820 x 650 x WINDER X ^{.552}

WBS NA

2 of 3

$\frac{6.06}{6}$

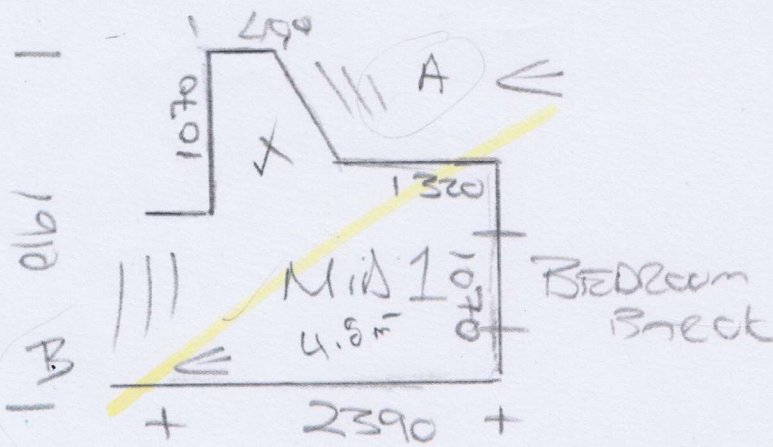

- B ① 880 x 430 x 3 ST X ^{1.135}
- ② 880 x 580 WINDER X ^{.60}
- ③ 900 x 600 WINDER X ^{.54}
- ④ 1260 x 750 WINDER X ^{1.1}
- ⑤ 1000 x 640 WINDER X ^{1.1}
- ⑥ 860 x 630 WINDER X ^{.60}
- ⑦ 1240 x 640 WINDER X ^{1.1}
- ⑧ 1180 x 740 WINDER X ^{1.1}
- ⑨ 900 x 570 WINDER X ^{1.1}
- ⑩ 880 x 430 x 7 ST X ^{2.64}

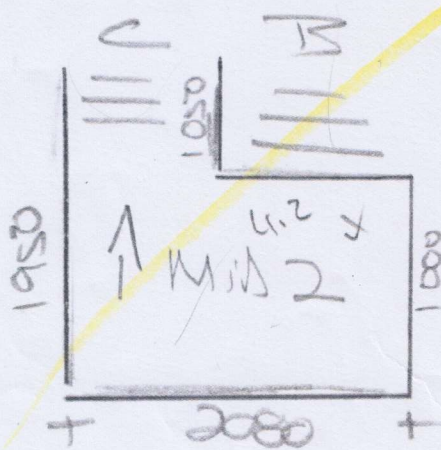
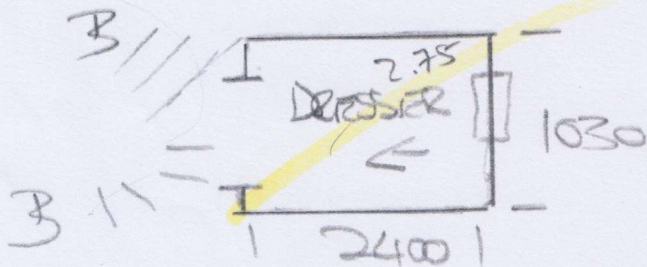

- C ① 880 x 430 x 4 ST X ^{1.513}
- ② 880 x 650 WINDER X ^{.572}
- ③ 1240 x 650 WINDER X ^{1.841}

$\frac{2.98}{2}$

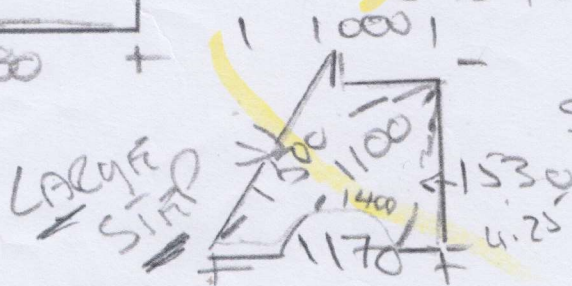

STEP WINDER

TRIZ

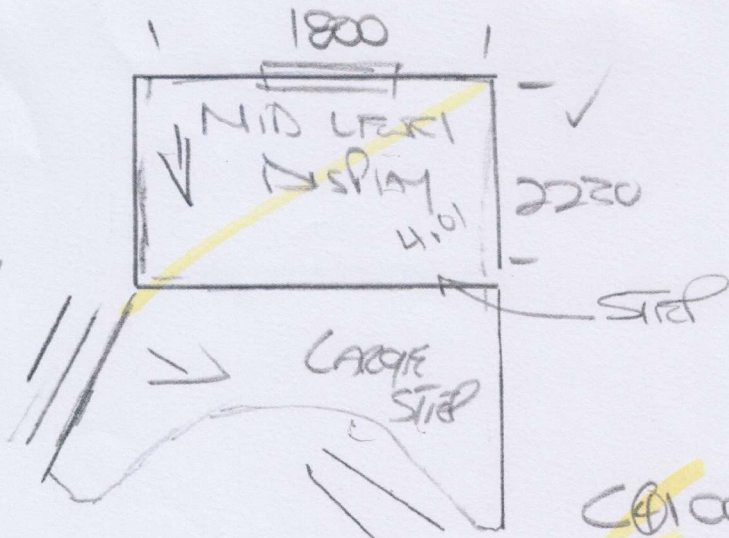

F 30100
 ROBYN EDWARDS
 10 LICENSING
 GATE
 WB SNA
 3 of 3

- ④ 1000 x 500 WINDOW ✓ .50
 - ⑤ 1190 x 470 WINDOW ✓ .64
 - ⑥ 1300 x 840 WINDOW ✓ 1.176
 - ⑦ 960 x 640 WINDOW ✓ .114
 - ⑧ 900 x 430 x 75T ✓ 2.70
- 5.63

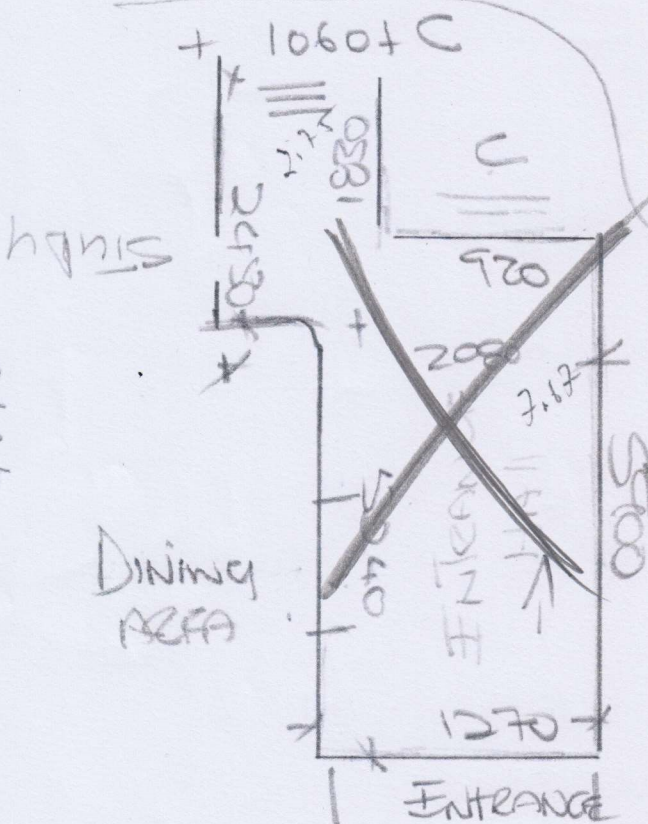

← SEPARATE QUOTE

