

Cutting Plan ①

Job No: F130225
 Name: TR
 Address: PROTECTIVE
LIMITED
 Tel: 14 CHESTER
 Sheet: 5/6
SW 1 x 7BB
1 OF 4
1.07.3

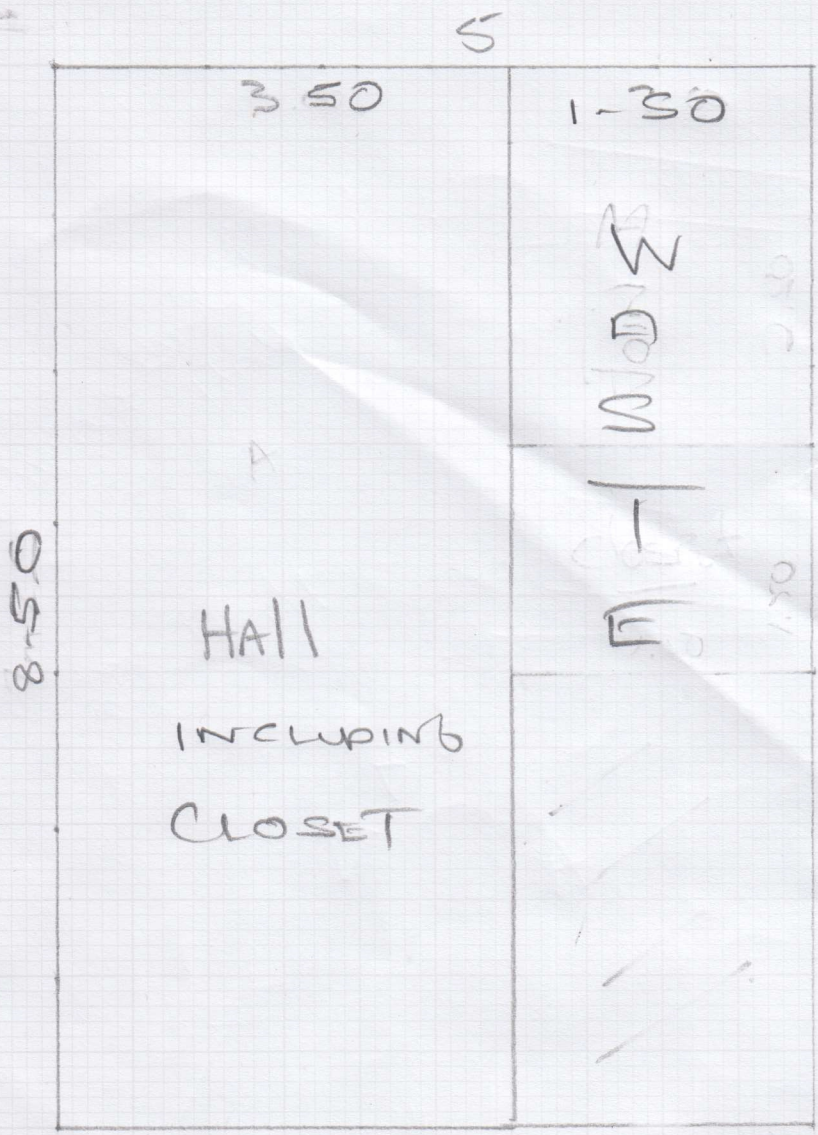

①

8.50 x SMTR
 YORK - 228
 22.50 x SMTR

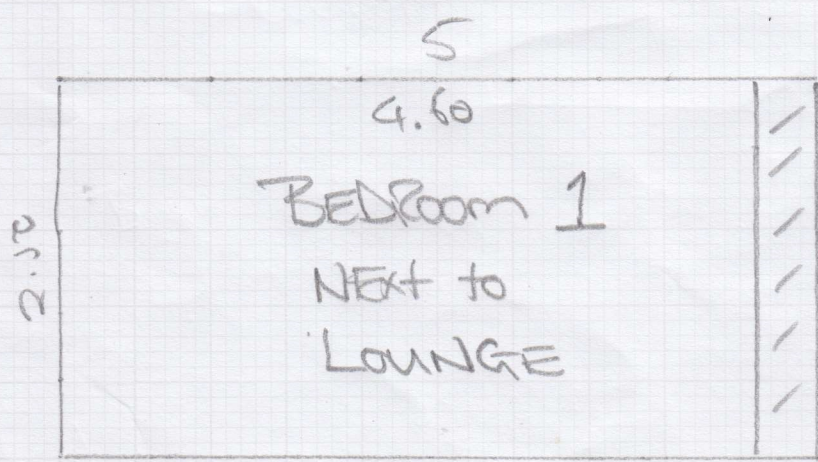

②

2.5 x 5 = 12.50

Cutting Plan (2)

mrcarpet
 DESIGNS FOR FLOORS
 Job No: F30225
 Name: JM
 Address: Procefire Limited
 Tel: 4 CHESTER
 Sheet: of STR
 SW1 x 7 BB
 2 of 4

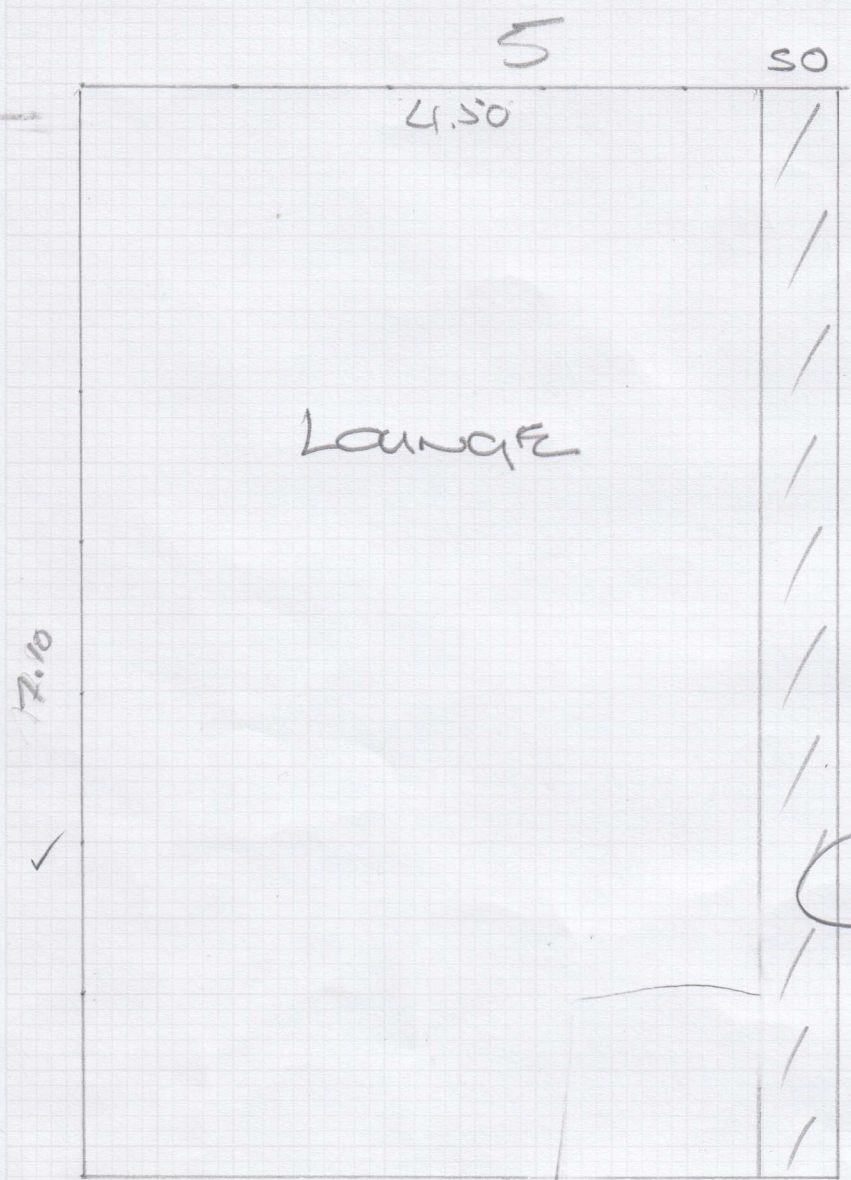

$$7.10 \times 5 = 35.5m^2$$

(7.00 x 5MTR)

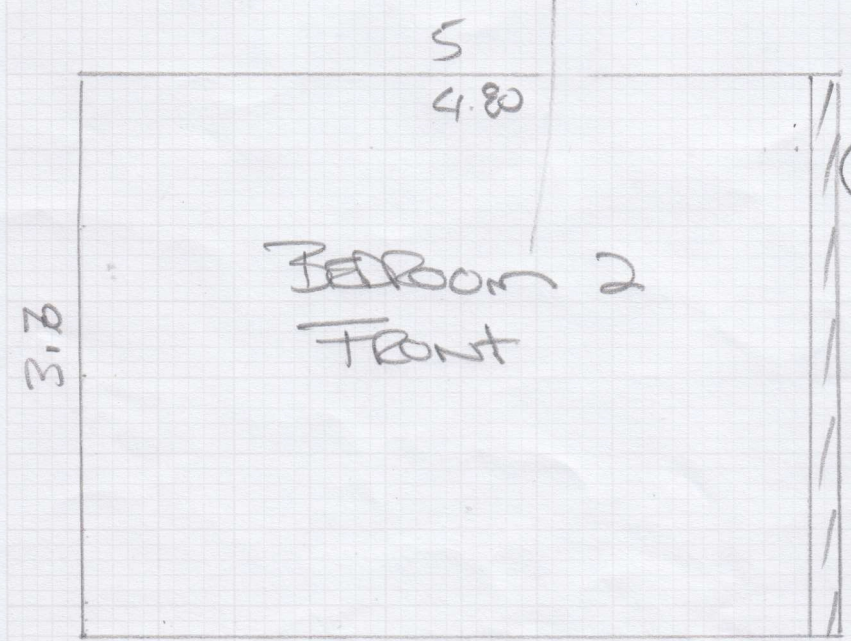

$$3.70 \times 5 = 18.50m^2$$

Roll
 22.50

MISURE

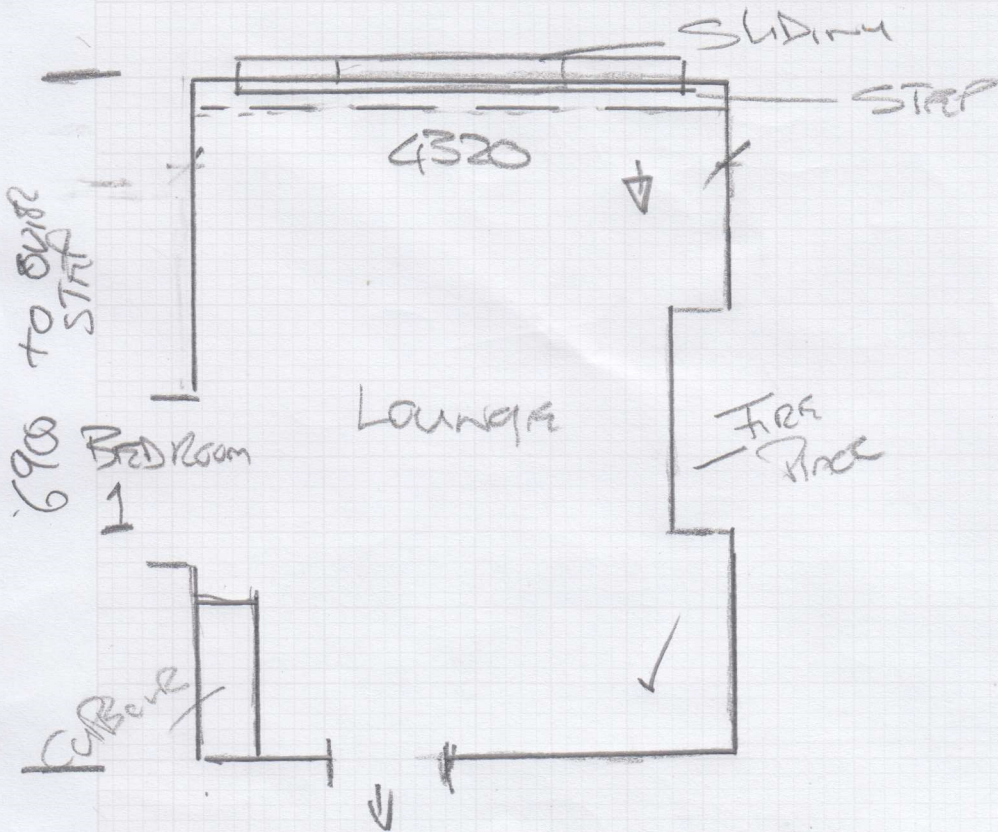

Job No: F 30205
 Name: 11M TR
 Address: PROPERTIES LIMITED
14 CHESTER
ST
SW 1x 7BB
30 of 4

- Area: Lounge
 Floor: Wood / Conc /
 S/Edge: Existing / Reqd / NA
 U/lay: Existing / Reqd / NA
 Uplift: Yes / No / NA
 Furn: Yes / No / NA
 Door: OK / Needs Cut / NA
 UFH: Yes / No / NA
 D/bars: Existing / Reqd
 Notes: Griffin

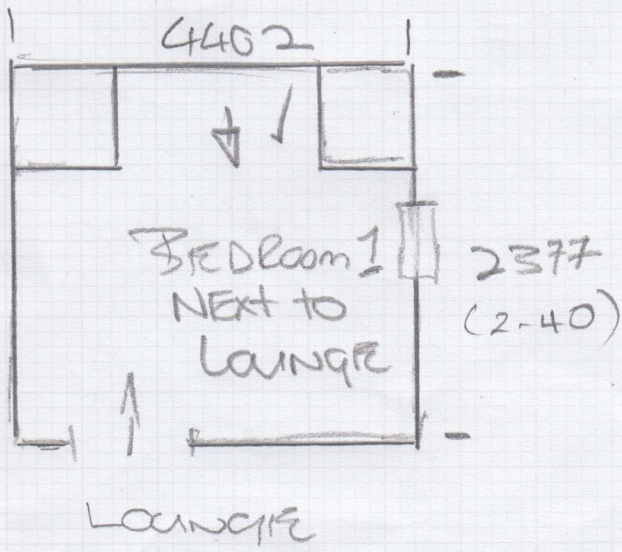

- Area: Bed Room 1
 Floor: Wood / Conc /
 S/Edge: Existing / Reqd / NA
 U/lay: Existing / Reqd / NA
 Uplift: Yes / No / NA
 Furn: Yes / No / NA
 Door: OK / Needs Cut / NA
 UFH: Yes / No / NA
 D/bars: Existing / Reqd
 Notes: Griffin

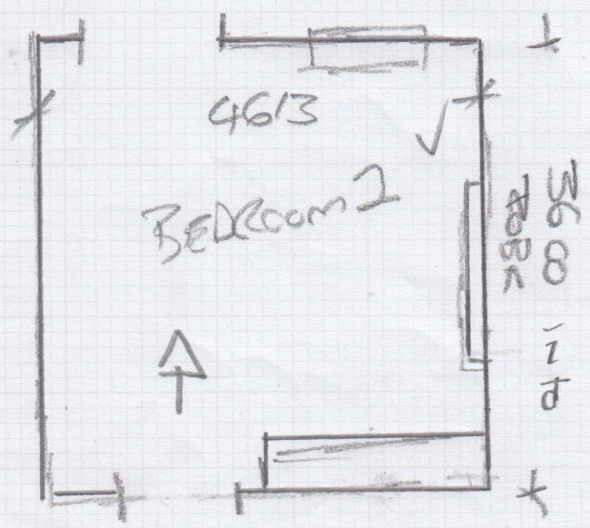

- Area: Bed Room 2
 Floor: Wood / Conc /
 S/Edge: Existing / Reqd / NA
 U/lay: Existing / Reqd / NA
 Uplift: Yes / No / NA
 Furn: Yes / No / NA
 Door: OK / Needs Cut / NA
 UFH: Yes / No / NA
 D/bars: Existing / Reqd
 Notes: Griffin

- Area: _____
 Floor: Wood / Conc /
 S/Edge: Existing / Reqd / NA
 U/lay: Existing / Reqd / NA
 Uplift: Yes / No / NA
 Furn: Yes / No / NA
 Door: OK / Needs Cut / NA
 UFH: Yes / No / NA
 D/bars: Existing / Reqd
 Notes: _____



301 Munster Road
Fulham
SW6 6BJ

Tel Nr: 020-7381-1989
Fax Nr: 020-7385-4006

ROLL BREAKDOWN

Job No: F30225
Customer Name: TR Properties Ltd
Carpet: York Velvet (Mayfair Velvet)
Colour: YOR-228 (Warm Pearl)

Roll – 22.50m x 5.00m ordered from Whitestone Weavers

Cutting Plan 1	8.50m x 5.00m
Cutting Plan 2	2.50m x 5.00m
Cutting Plan 3	7.10m x 5.00m
Cutting Plan 4	3.70m x 5.00m
=====	
Total	21.80m x 5.00m
=====	

Please cut 2.50m x 5.00m last

Many Thanks

John