

10F6

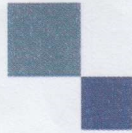

mrcarpet
DESIGNS FOR FLOORS

301 Munster Road
London
SW6 6BJ

Tel Nr: 020 7381 1989

ROLL BREAKDOWN

Job No: F30231
Customer Name: Pratelli
Carpet: Antwerp
Colour: ANT-015

| Roll Size | 25.00 | x | 5.00m |
|---------------------------------|-----------------|----------|------------------|
| Main Bedroom (Front) | 6.50 | x | 5.00m |
| Bedroom 3 Back | 3.50 | x | 5.00m |
| Dressing Room (Landings/Stairs) | 8.10 | x | 5.00m |
| Top Bedroom (Front) | 5.90 | x | 5.00m |
| Balance left over | 1.00 | x | 5.00m |

+29/1/25 2.70 x 2.00
-29/1/25 1.50 x 1.40
-29/1/25 8.10 x 5.00
(LESS 3.30 x 3.20)

LEAVE BALANCE AT THE WAREHOUSE

SEE ADDITIONAL
NOTES ON NEXT
PAGE

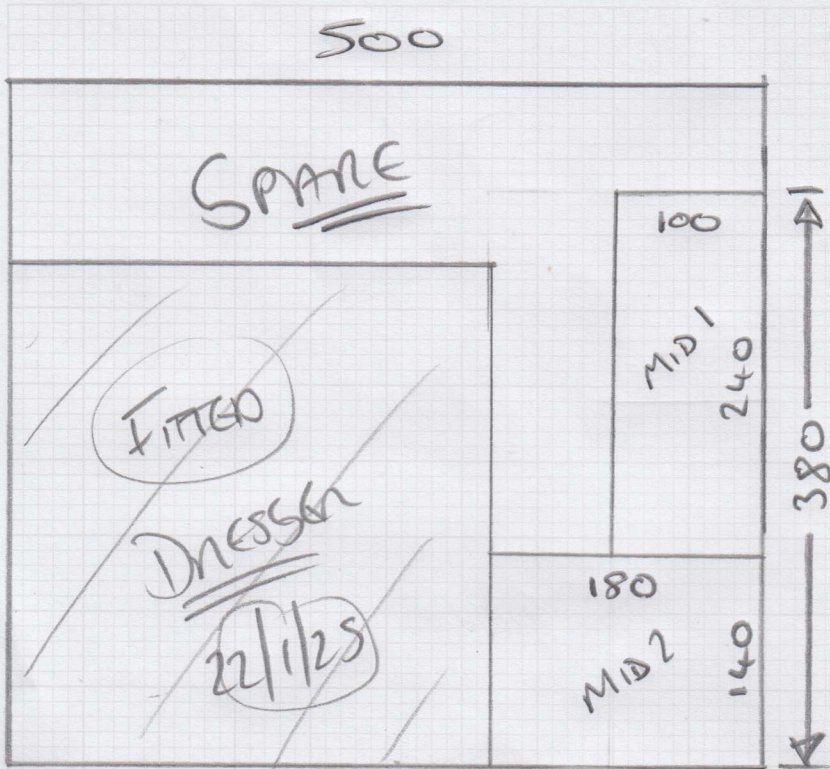

mrcarpet
DESIGNS FOR FLOORS

Job No: F20231
Name: PRATELY
Address:
Tel: 2096
Sheet: of

← WAS 810x500
(CAME IN OVER SIZE, 420 CUT OFF FOR MAIN BEO FRONT MAIN SECTION)

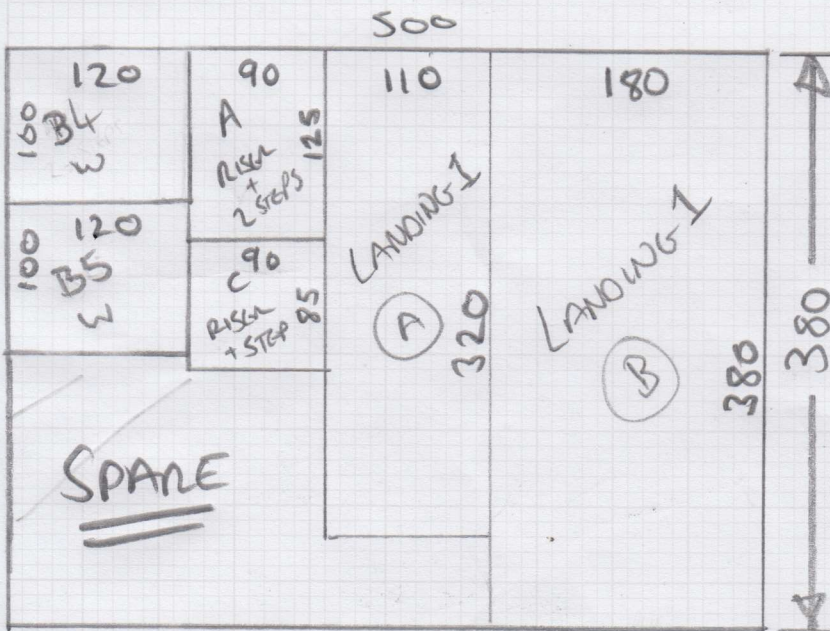

← WAS 650x500
(380x500 MAIN SECTION OF MAIN BEO FRONT CUT OFF)

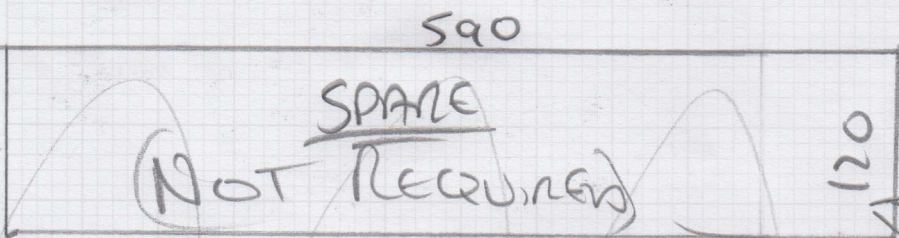

← @ 90°
WASTE OFF TOP BEO FRONT
590x800

Cutting Plan

29/1/25

F30231
 TIM È SELIMA
 TRATELLI
 BT INGLE THERE
 SW 66 NU
 3 OF 64

ANTWERP
 ANT-Ø15

$6.50 \times 5 = 32.50$

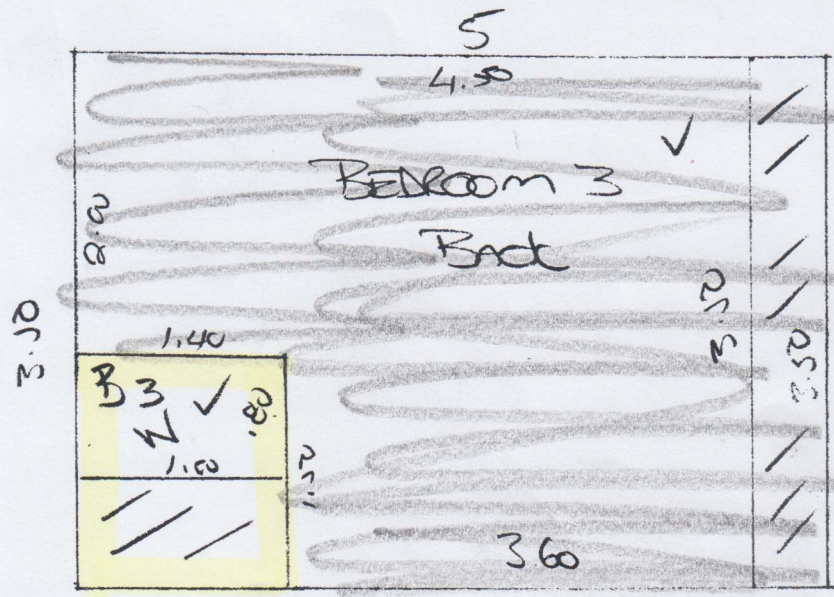

$3.5 \times 5 = 17.50m^2$

Cutting Plan

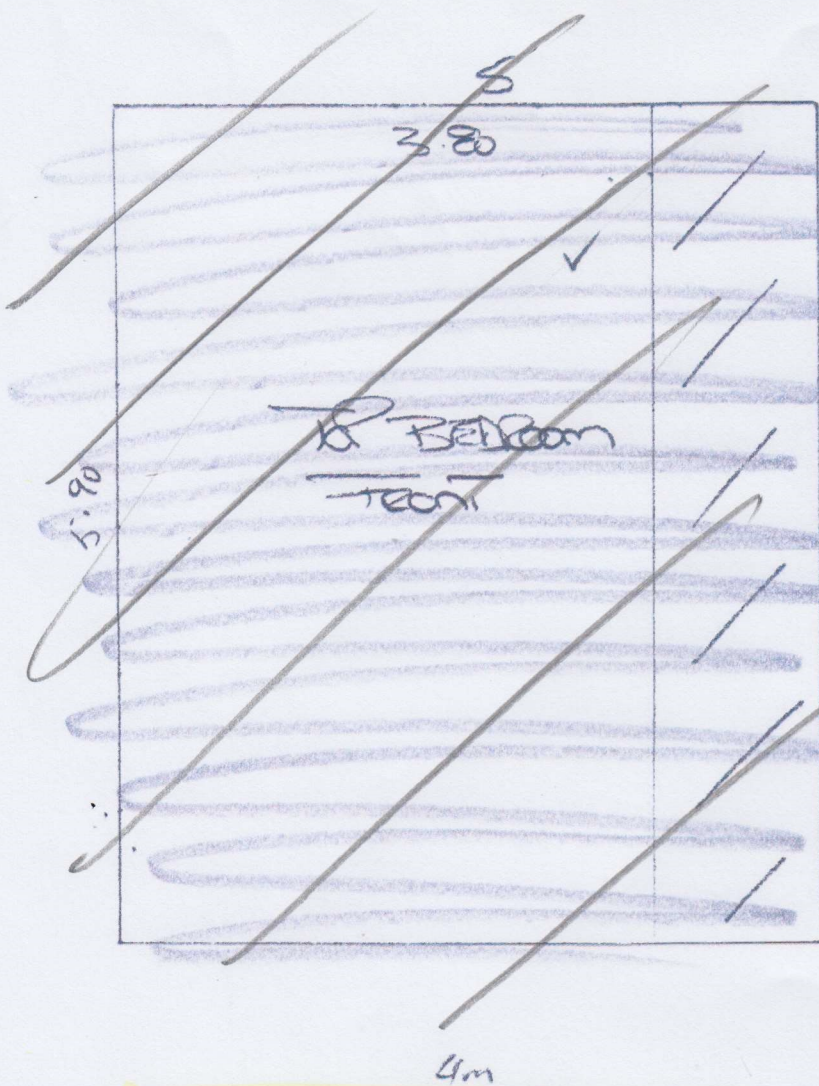

F30231
 TIME & SELIMA
 TRATELLI
 67 INGLETHORPE
 SUBFNU
 406

~~5.90 x 5 = 29.50m~~

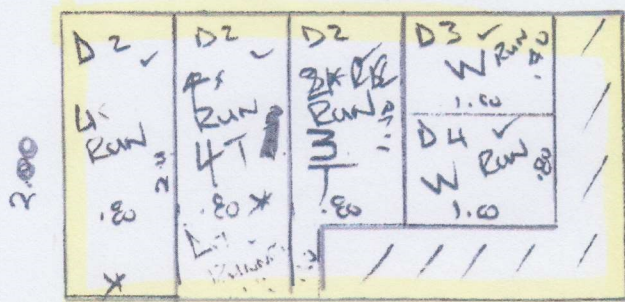

Runner @ 580

2 x 4 = 8m²

NEW ENGLAND
 CAPE COD -
 NE-6021

58CM RUNNER TO 1ST FLIGHT
 IN 3 PIECES (PLEASE MATCH UP
 PATTERN) *

Job No:
Name:
Address:
City:
Sheet:

F30231
TIM & SELIMA
FRATELLI
67 INGOLFHOFF
STR

5 of 6

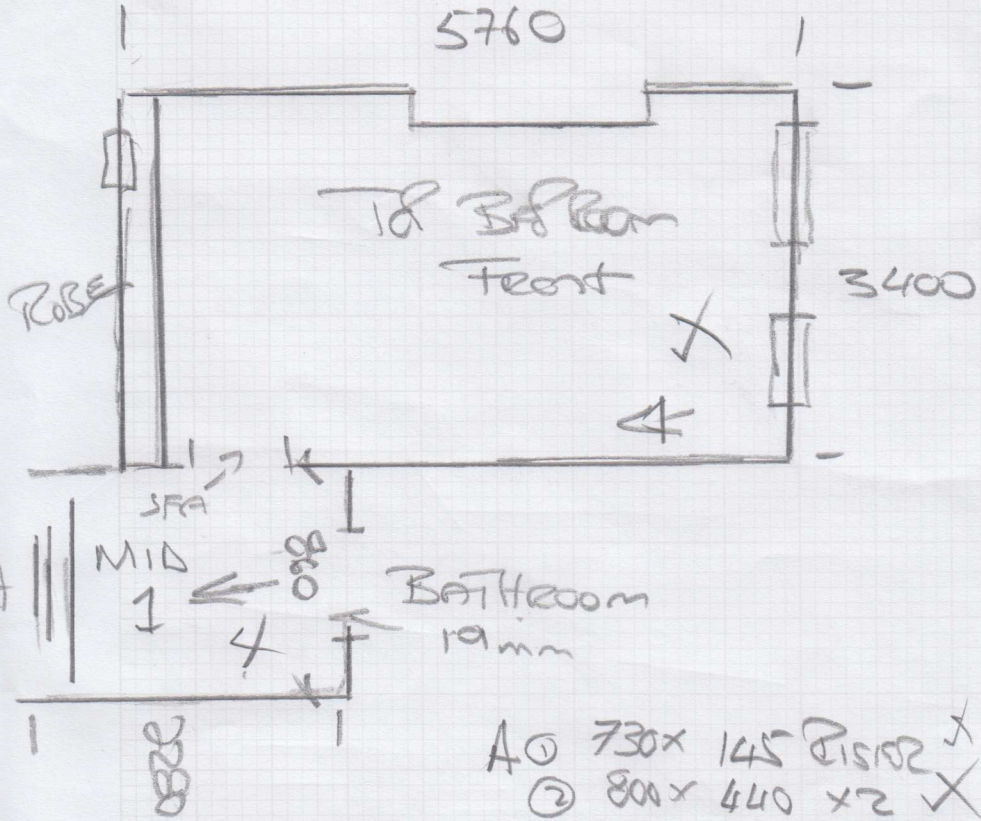

- A ① 730 x 145 DISK X
- ② 800 x 440 x 2 X

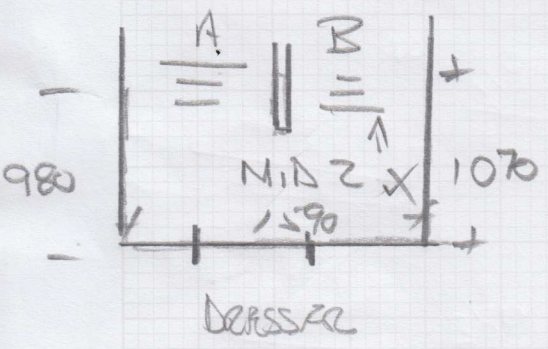

- B ① 770 x 160 ROBE X
- ② 880 x 445 x 9 X
- ③ 770 x 650 WINDO X
- ④ 1080 x 650 WINDO X
- ⑤ 910 x 680 WINDO X

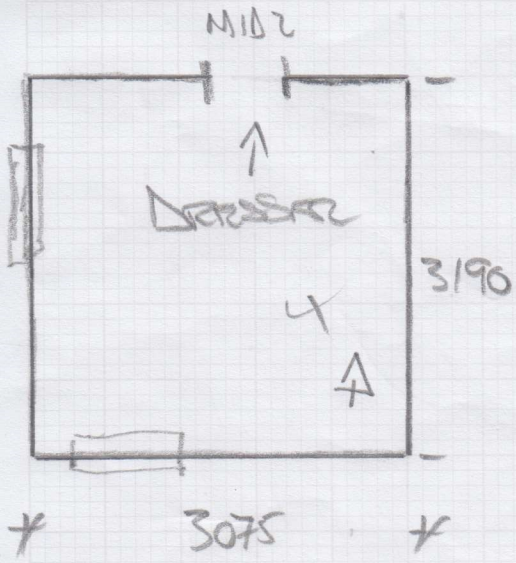

Area: _____
 Floor: Wood / Conc / _____
 S/Edge: Existing / Reqd / NA
 U/lay: Existing / Reqd / NA
 Uplift: Yes / No / NA
 Furn: Yes / No / NA
 Door: OK / Needs Cut / NA
 UFH: Yes / No / NA
 D/bars: Existing / Reqd
 Notes:

Area: _____
 Floor: Wood / Conc / _____
 S/Edge: Existing / Reqd / NA
 U/lay: Existing / Reqd / NA
 Uplift: Yes / No / NA
 Furn: Yes / No / NA
 Door: OK / Needs Cut / NA
 UFH: Yes / No / NA
 D/bars: Existing / Reqd
 Notes:

Area: _____
 Floor: Wood / Conc / _____
 S/Edge: Existing / Reqd / NA
 U/lay: Existing / Reqd / NA
 Uplift: Yes / No / NA
 Furn: Yes / No / NA
 Door: OK / Needs Cut / NA
 UFH: Yes / No / NA
 D/bars: Existing / Reqd
 Notes:

Area: _____
 Floor: Wood / Conc / _____
 S/Edge: Existing / Reqd / NA
 U/lay: Existing / Reqd / NA
 Uplift: Yes / No / NA
 Furn: Yes / No / NA
 Door: OK / Needs Cut / NA
 UFH: Yes / No / NA
 D/bars: Existing / Reqd
 Notes:

Job No: F30231

Name: PRATELLI

Address:

Tel: **6066**

Sheet:

TO 'MAIN BED FRONT'

LANDING
1 - A

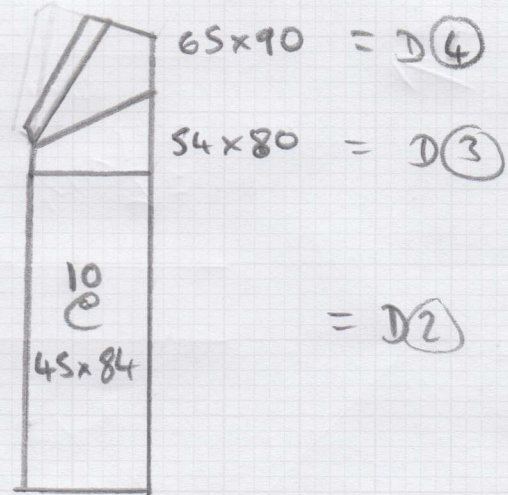
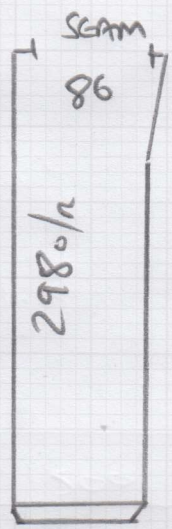

C(1) = RISEN = 17x74

C(2) = **45x80**

RISEN = 16x76 = D(1)

LANDING
1 - B

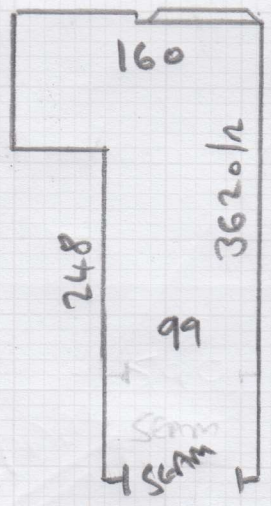

TO 'BEDROOM 3 BACK'

* LANDING SIZES PROVIDED BY
* DOM WILSON 22/1/25. WHEN
FITTING BEDROOMS *