

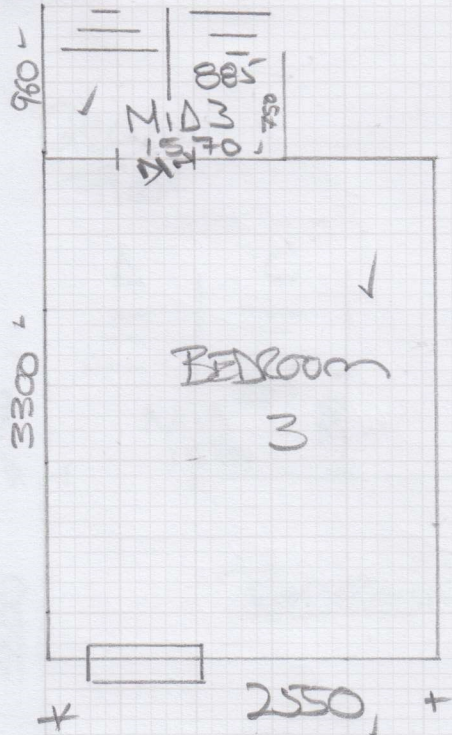

# MEASURE

GROUND  
FLOOR

Job No: F30283  
Name: SHAWN  
Address: CHANDIE  
23 ALDENSLEY  
W6 6DH  
Tel:



Runners 20F2

① 760x145 Riser ✓

② 760x455x8 ✓

③ 760x465 W ✓

④ 760x510 W ✓

⑤ 920x540 W ✓

560 WIDE

Mr Shaun Chande, 23 Aldensley

Date of Measure: Tue, 28 Jan 25

At: 1-2pm

Site Address:

23 Aldensley

Customer Address:

23 Aldensley

LONDON

W6 ODH

LONDON

W6 ODH

CONTACT: As customer details

Mobile

Home

Office

07969171562

Email:

shaunchandi@hotmail.com

Areas to be done and Description of Measure

4 bedrooms stairs and Landing (bedroom in Brooklyn BRO-Lo6) Stairs and landings Alternative Carpet re-act 8332) Tapes TBC

51.55

Instructions and Estimators comments

stairs & landings bedrooms in brooklyn/ split bedrooms brooklyn stairs lan alternative / base 1st r

Must Read!

builders on site

Office Ref: F30283

Mr Shaun Chande, 23 Aldensley

Date of Measure Tue, 28 Jan 25

At 1-2pm

Floor: Wood / Concrete / other \_\_\_\_\_

S/edge: Wood/Concrete/No pin/existing (if existing, allow \_\_\_ sticks to supplement where necessary) NEW

Sticking Req'd: Yes/No Type: Fastset/Other

Underlay: Re-use Existing / New required

Type: 42oz Felt / Fomalux / PU Foam / Luxury PU Foam / LowTog / Durafit.

Doorbars: Alloy / Satin Ali / Polished Ali / Anod / Solid Brass / Chrome / Nisheen  
 Seam/Wood/T/Holds: colour YES

Door Clearance: OK / Low (advise on quote)

Uplift: No / Yes (if "Yes" - what type?) No

Furniture: No/Yes (if YES, please specify the following) - 1 man / 2 men (Fitter to get paid) £ \_\_\_\_\_ total/per room NO

Parking Cost: Free / £ 6 per hour

Parking Restrictions: (type) / £ \_\_\_\_\_

Congestion Zone: No / Yes

Access: Easy / Hard / 2 men req'd / gr floor? Have

Runners: Whipping / Binding (if binding, specify type)

Tape size: 1½" / 2" / 3" / 5"

Style: Top taping / Side binding

Stairrods: Type \_\_\_\_\_ Nr \_\_\_\_\_ Size \_\_\_\_\_

**Must Read: builders on site**

Office Ref: F30283

Mr Carpet (London) Ltd