

Cutting Plan

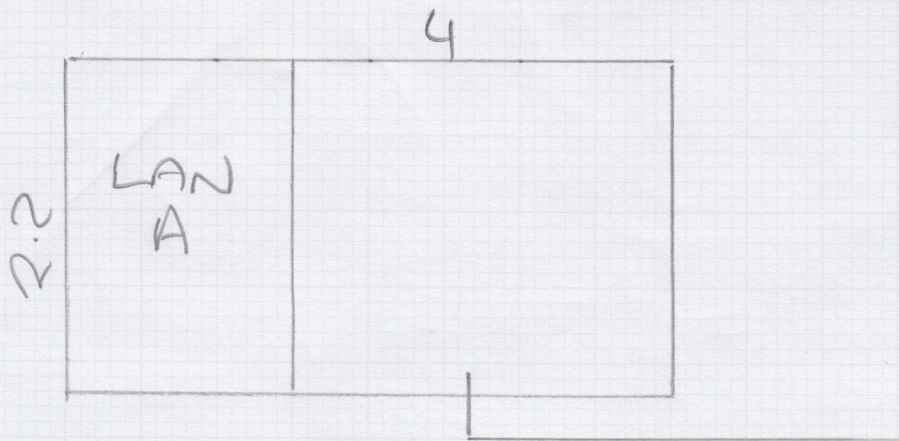

F30367
PO PAOPOLOUS
LIMITED
22 MARVILLE RD

Tel:
Sheet: 1 OF 2

USE to Patch
Bathroom

NEPAL - JAIPUR
JAI - 924

FROM MANNY *

*



① Re-fit ^{OWN} Stairods (12)
1 ordered

② fit Landing (A) +
customer's OWN Stairs

* ANY QUERIES
SPEAK TO MANNY *

CUSTOMER HAS SPARE
RUNNER TO DO
1st TIGHT, THEY HAVE
ADD to EXTRA STEP
SO WILL NEED TO
CUT AND ADDED

F 30367
PAPADOPULOS

2 of 2

- WALL TO BE REMOVED
- NEW WALL

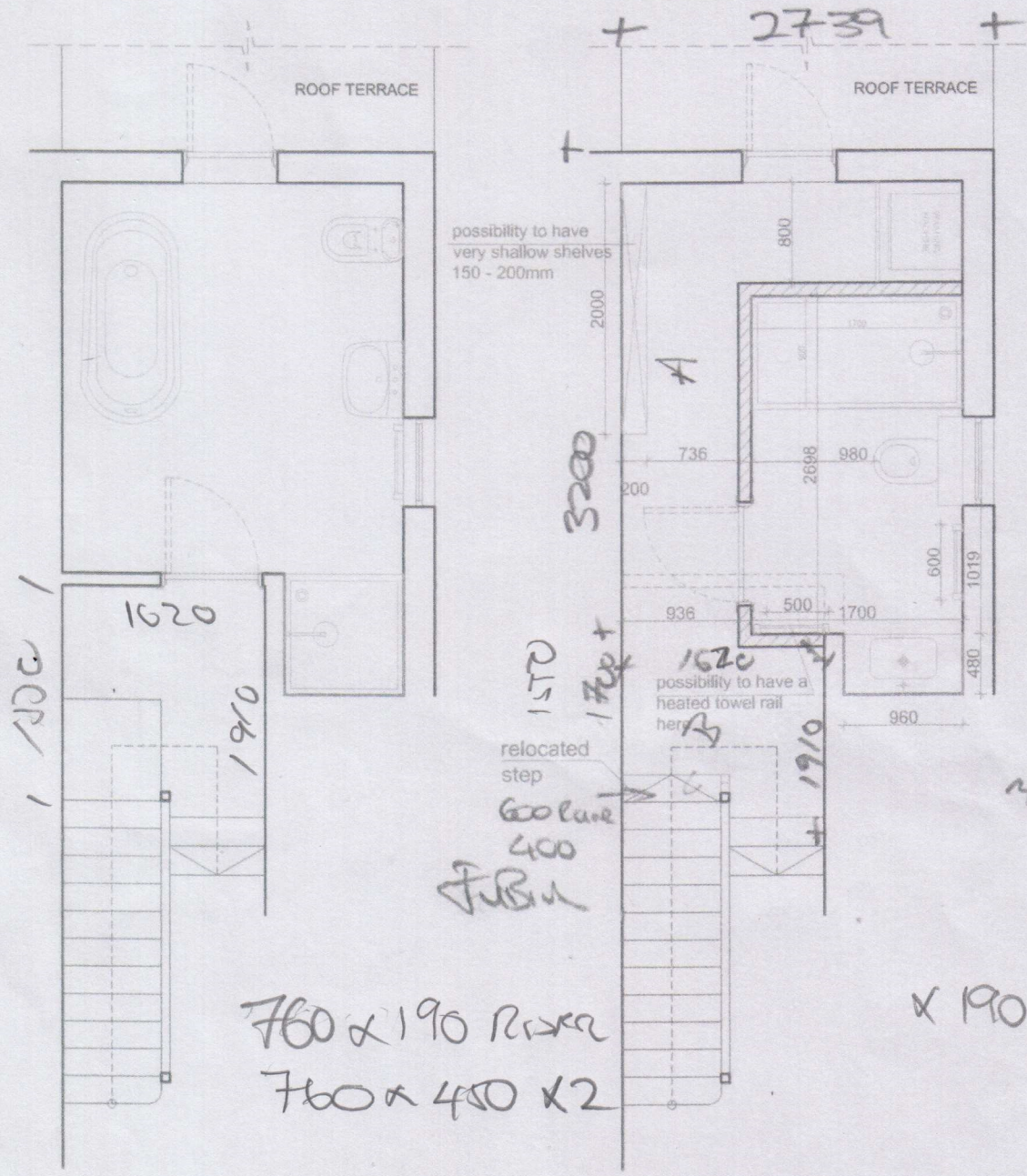

EXISTING BATHROOM PLAN

PROPOSED BATHROOM PLAN

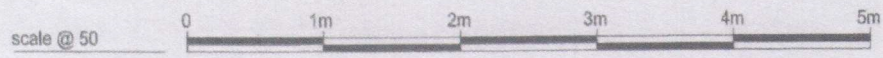

V&V ARCHITECTS
M: +44 7955 356876
E: info@vvarchitects.co.uk
W: www.vvarchitects.co.uk

Drawn	SV	PROJECT	DRAWING TITLE	Job No	Date
Scale @ A3	1:50	Internal alterations	EXISTING & PROPOSED	610/25	02.2025
For PLANNING only		LOCATION	Floor layouts	Drawing No	Rev
		22 Marville Road, SW6 7BD		003	C