

F303714
~~F30312~~
 CHURCH OF ST THOMAS
 OF CANTERBURY
 60 RYSLTON RD
 Sub 7 MW
 1 of 2

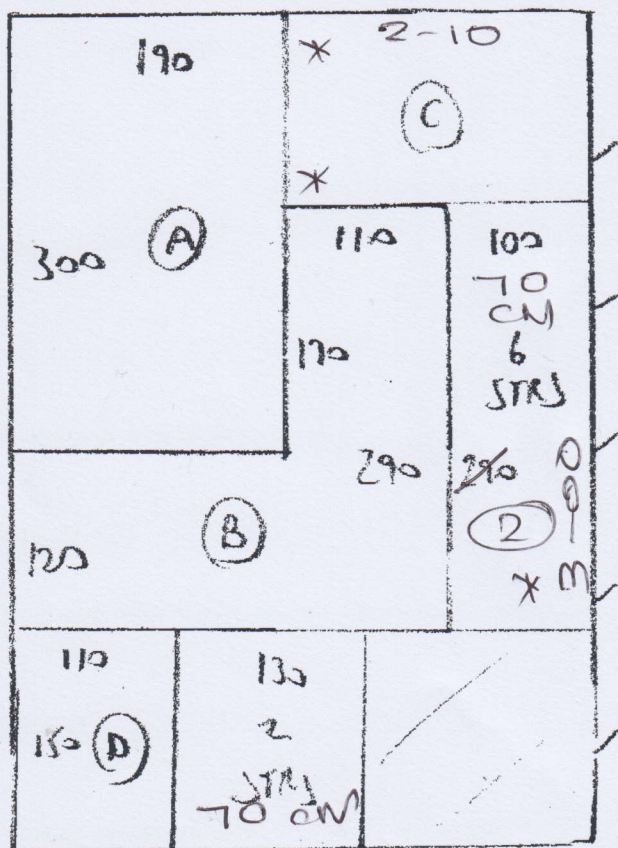

490

RUNNERS

- ① 4-90 x 70 CM
- ② 3-00 x 70 CM
- ③ 1-50 x 70 CM

** LANDINGS



to C
 RUNNER (70 CM)
 or close covered

* CUT DOWN
 RUNNERS TO
 70 CM ↓

490
 570

$$\frac{490}{570} \times 400 = 42.4 \text{ M}^2$$

HIGHFIELDS 289 WINE

FIRST FLOOR LAYOUT

F30374

~~F30312~~

CHURCH OF ST THOMAS
OF CANTERBURY
60 REYLSTON RD
SW6 7HW

2 of 2

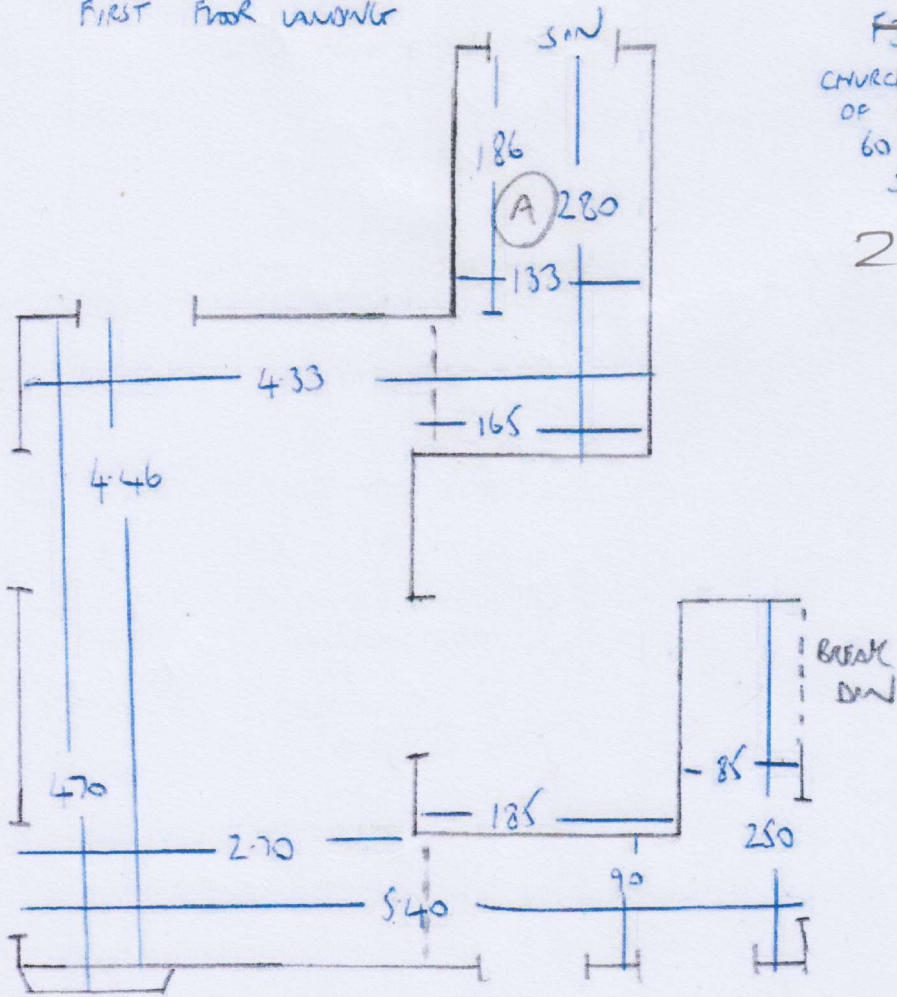

6 STRS 86x46

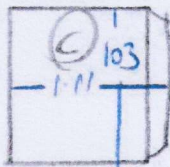

2 STRS
105x46

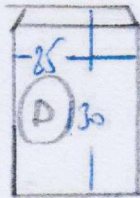

2 STRS 86 x 46
GN 125x45
G/F