

Job No: F30495  
 Name: SCOTT  
 Address: 22 ROSALINE RD  
 SW6 7QT  
 Tel: \_\_\_\_\_  
 Sheet: \_\_\_\_\_ of 1 of 2

ELEMENTS LONDON,  
 ANTELOPE TBC

5.6m x 4mtr  
 (22.40m<sup>2</sup>)

CHECK PLAN IF USING A  
 DIFFERENT CARPET REF  
 PATTERN REPEAT.

TOP RISER

$\phi.17 \times \phi.7\phi \circ / R$   
 $1 \phi \text{ @ } \phi.46 \circ / R$   
 $W1 \phi.85 \times \phi.5\phi \circ / R$   
 $W2 \phi.91 \times \phi.5\phi \circ / R$

54.5cm wide  
FIXED WIDTH  
RUNNER

EXISTING STAIRRODS  
ON ALL STAIRS

**F30495**  
**SCOTT.**  
**22 ROSALINE RD**  
**SW6 7QT**

2 of 2

Area: \_\_\_\_\_  
 Floor: Wood / Conc / \_\_\_\_\_  
 S/Edge: Existing / Reqd / NA  
 U/lay: Existing / Reqd / NA  
 Uplift: Yes / No / NA  
 Furn: Yes / No / NA  
 Door: OK / Needs Cut / NA  
 UFH: Yes / No / NA  
 D/bars: Existing / Reqd / NA  
 Notes: \_\_\_\_\_

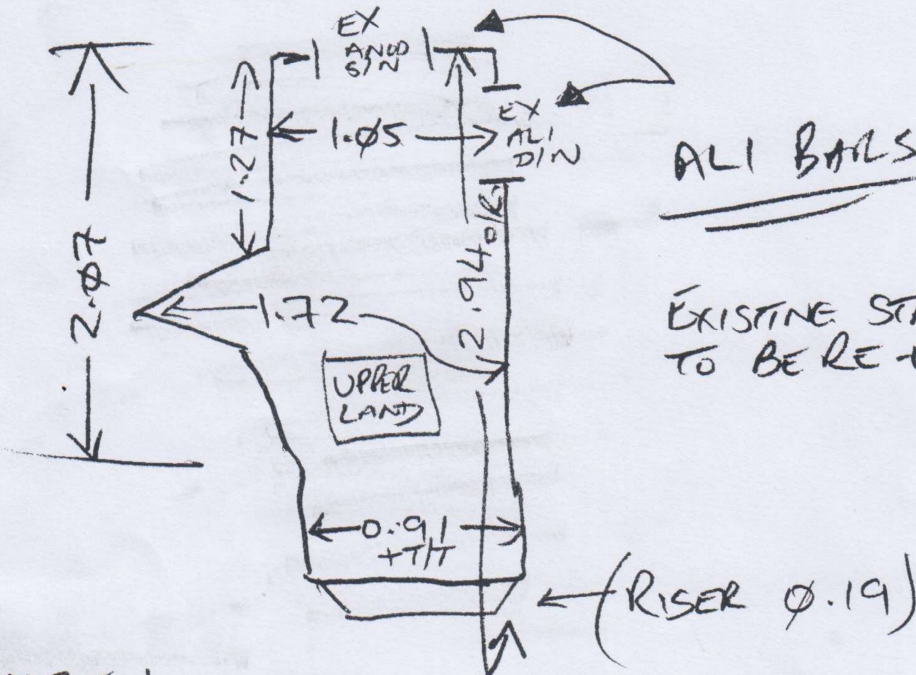

ALI BAILS

EXISTING STAIRRODS  
TO BE RE-USED

**MOH S TO**  
**BE TREATED**  
 Area: B4 FITTING  
 Floor: Wood / Conc / \_\_\_\_\_  
 S/Edge: Existing / Reqd / NA  
 U/lay: Existing / Reqd / NA  
 Uplift: Yes / No / NA  
 Furn: Yes / No / NA  
 Door: OK / Needs Cut / NA  
 UFH: Yes / No / NA  
 D/bars: Existing / Reqd / NA  
 Notes: \_\_\_\_\_

$11 \text{ @ } \phi.75 \text{ +TIT}$   
 $\times \phi.41 \circ / R$

$2 \text{ @ } \phi.75 \text{ +TIT} \times \phi.43 \circ / R$   
 (54.5cm WHIPPED RUNNER)

Area: \_\_\_\_\_  
 Floor: Wood / Conc / \_\_\_\_\_  
 S/Edge: Existing / Reqd / NA  
 U/lay: Existing / Reqd / NA  
 Uplift: Yes / No / NA  
 Furn: Yes / No / NA  
 Door: OK / Needs Cut / NA  
 UFH: Yes / No / NA  
 D/bars: Existing / Reqd / NA  
 Notes: \_\_\_\_\_

**IMPORTANT**

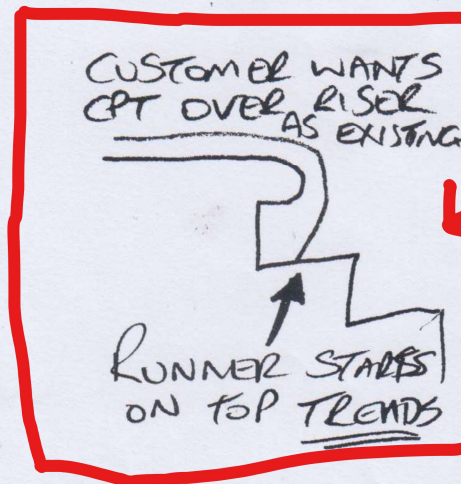
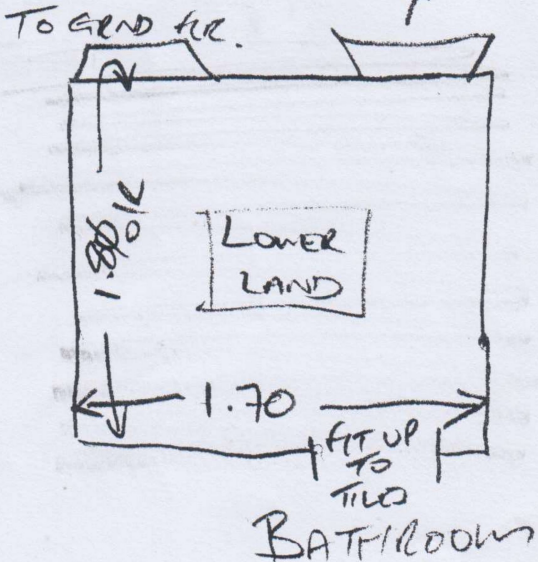

**BUILDER TO**  
**REPAIR TOP STEP NOSES**  
**+ BROKEN STEP ON**

Area: \_\_\_\_\_  
 Floor: Wood / Conc / \_\_\_\_\_  
 S/Edge: Existing / Reqd / NA  
 U/lay: Existing / Reqd / NA  
 Uplift: Yes / No / NA  
 Furn: Yes / No / NA  
 Door: OK / Needs Cut / NA  
 UFH: Yes / No / NA  
 D/bars: Existing / Reqd / NA  
 Notes: \_\_\_\_\_