

FIT FROM TOP FLOOR DOWN - BASEMENT LAST

118

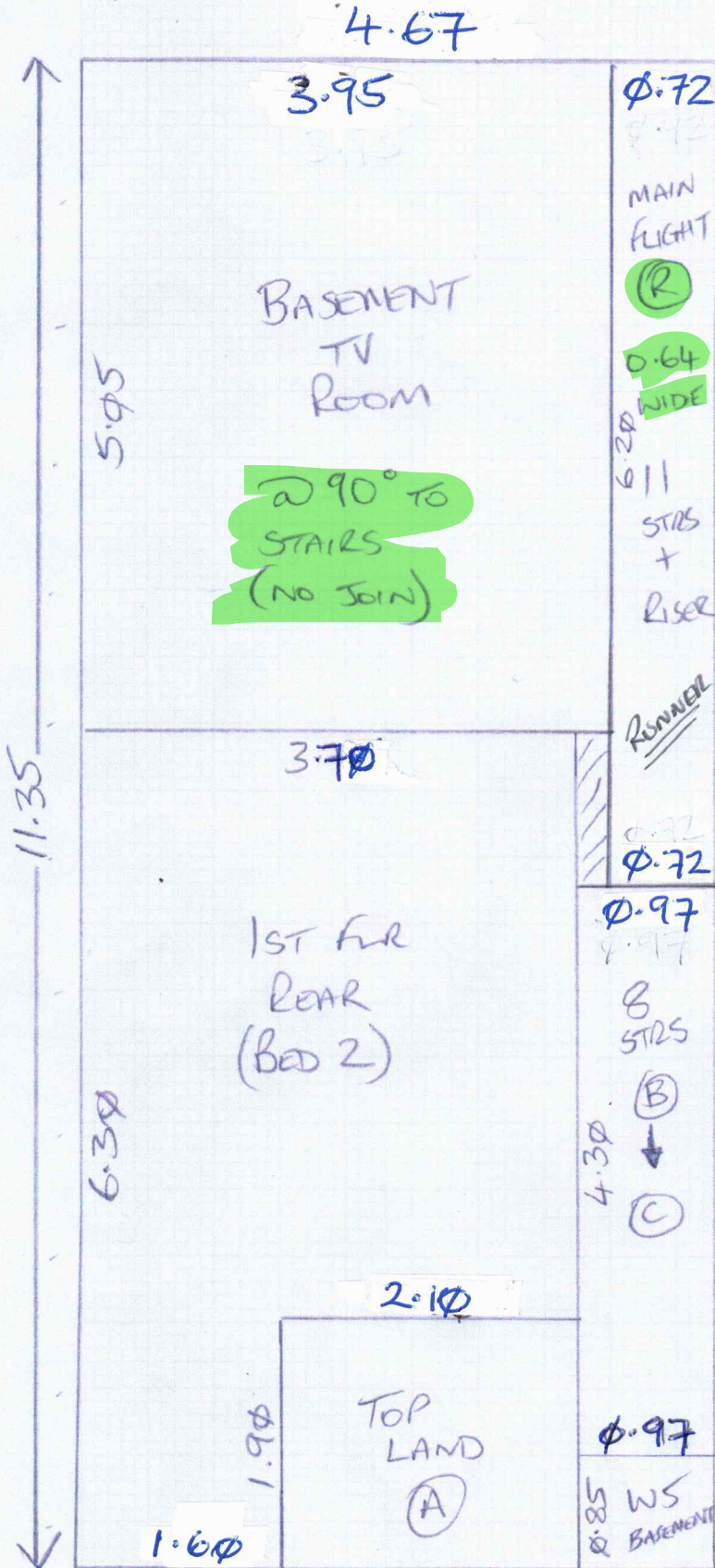

F30537
MAZZA

34 Fernhurst Road
Fulham
SW6 7JW

1 OF 3

NEW ENGLAND WOODSTOCK

CUT PLAN 1 11.35 x 4.67

CUT PLAN 2 5.35
8.90

CUT PLAN 3 2.70

28.30 x 4.67
(132.16m²)

28.30 x 4.67
(132.16)

IMPORTANT

THIS WORK IS VIA THE ARCHITECT WHO LIVES ABOVE FULHAM SHOP, SO ANY ISSUES, CONTACT PETE TO DISCUSS SO CAN BE RESOLVED

FIRST FLIGHT ONLY RUNNER TO BE WHIPPED

DAY 1: TEMPLATE RUNNER SO CAN BE RETURNED TO WAREHOUSE ON SECOND DAY FOR WHIPPING COLLECTION

(FAST TURNAROUND REQUIRED SO BACK ON DAY 3 IN TIME FOR FITTING ON DAY 4)

DAY 1 - CHECK ALL DOORWAYS AND ADVISE SHOP WHAT ADDITIONAL SIZE SHIMS YOU WILL NEED (IF ANY) SO THAT THEY CAN BE ADDED TO THE REQS FOR DAY 2

NOTE: ONE SPARE Z/BAR INCLUDED

BUILDERS FITTING HARDBOARD TO ALL AREAS SO LEVEL FLOOR TO FIT ON

BUILDERS TO REMOVE EXISTING WOOD FLOORING FROM LANDING D (BY BEDROOM 2)

TOP FLOOR REAR BED (BED 3) HAS SMALL SECTION OF CONCRETE UNDER HARDBOARD (BUILDERS WILL MARK THE AREA SO YOU KNOW TO STICK THE S/EDGE IN THAT SECTION - 1 LENGTH)

Job No: F30537

Name: MAZZA

Address:

Tel:

Sheet: 2 of 3

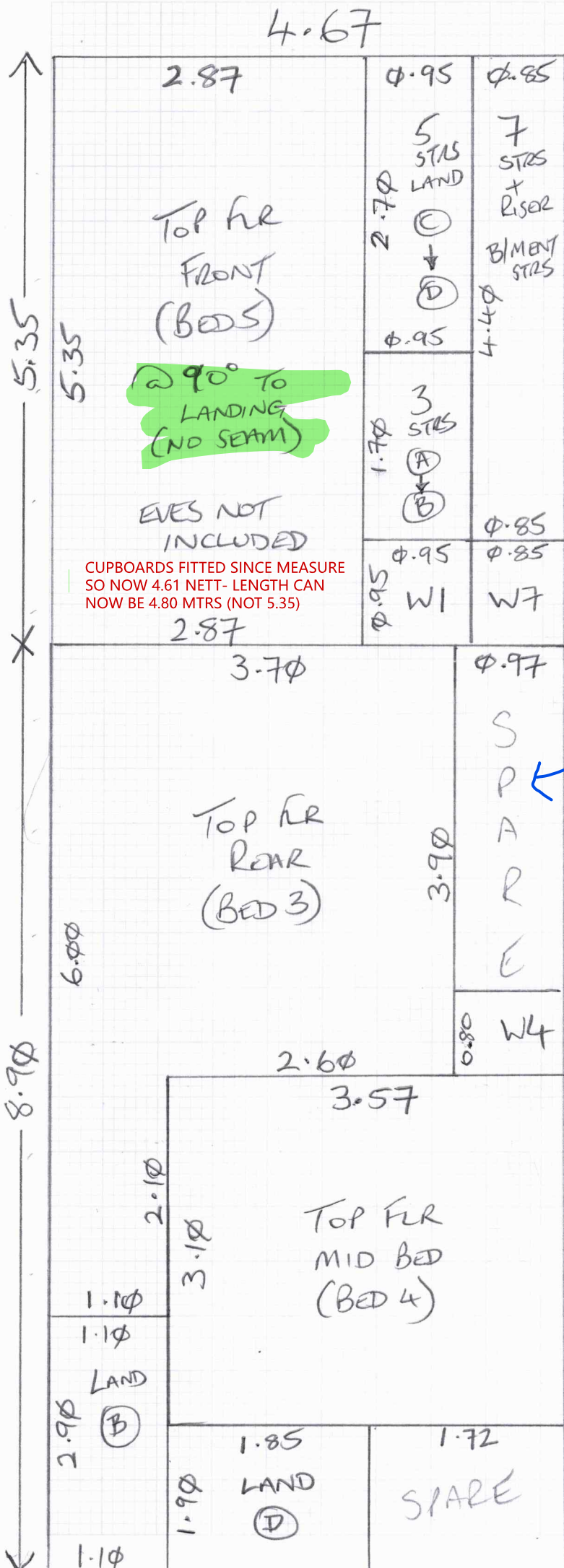

290° TO
LANDING
(NO SEAM)

EYES NOT
INCLUDED

CUPBOARDS FITTED SINCE MEASURE
SO NOW 4.61 NETT- LENGTH CAN
NOW BE 4.80 METRS (NOT 5.35)

SPARE CARPET TO
BASEMENT UNDER STAIRS
CUPBOARD

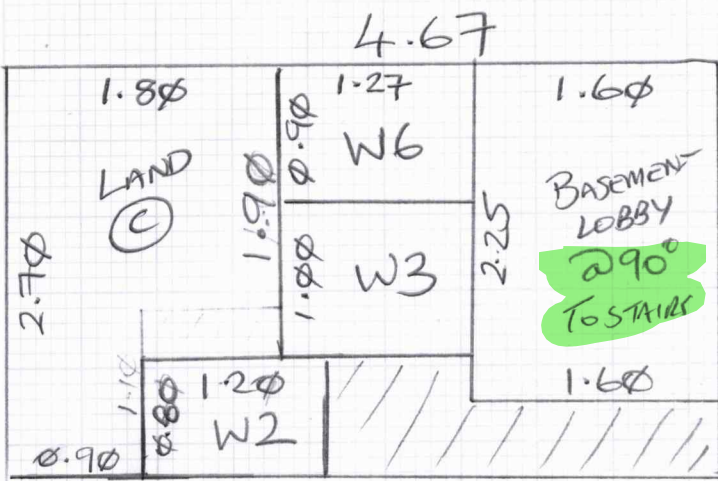

Job No: F30537

Name: MAZZA

Address:

Tel:

Sheet: 3 of 3

MEASURE

Top Floor

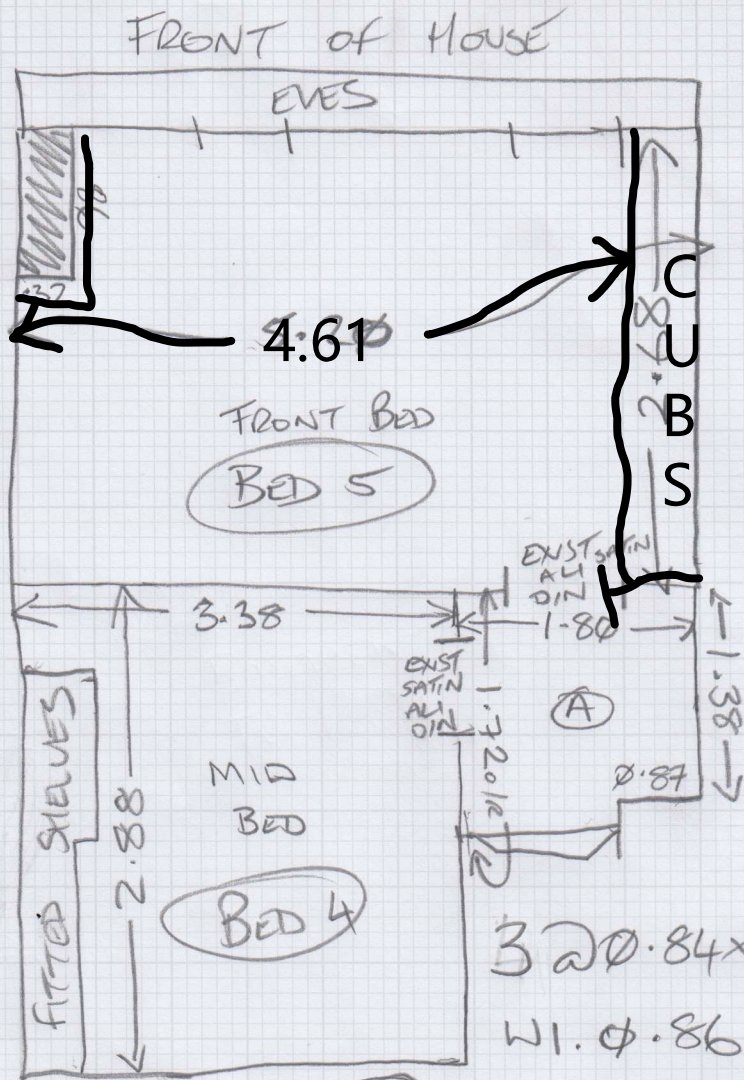

Job No: F30537
 Name: MAZZA
 Address: 34 FERNHURST RD
 SW6 7JW
 Tel:
 Sheet: 1 of 3

Area: FRONT BED (5)
 Floor: Wood / ~~Conc~~
 S/Edge: ~~Existing~~ / Req / NA
 U/lay: ~~Existing~~ / Req / NA
 Uplift: Yes / No / NA
 Furn: Yes / No / NA
 Door: OK / Needs Cut / NA
 UFH: Yes / No / NA ?
 D/bars: Existing / Req / NA
 Notes: REPLACE BARS

Area: MID BED (4)
 Floor: Wood / ~~Conc~~
 S/Edge: Existing / Req / NA
 U/lay: Existing / Req / NA
 Uplift: Yes / No / NA
 Furn: Yes / No / NA
 Door: OK / Needs Cut / NA TIGHT
 UFH: Yes / No / NA
 D/bars: Existing / Req / NA
 Notes:

- 3 @ $\phi .84 \times \phi .46$ o/r
- W1. $\phi .86 \times \phi .60$ o/r
- W2. $1.03 \times \phi .62$ o/r
- W3. $1.09 \times \phi .75$ o/r
- W4. $\phi .71 \times \phi .63$ o/r

Area: LAND / STAIRS
 Floor: Wood / ~~Conc~~
 S/Edge: Existing / Req / NA
 U/lay: Existing / Req / NA
 Uplift: Yes / No / NA
 Furn: Yes / No / NA
 Door: OK / Needs Cut / NA
 UFH: Yes / No / NA
 D/bars: Existing / Req / NA
 Notes:

* 8 @ $\phi .79 \times \phi .50$ o/r

Area: REAR BED (3)
 Floor: Wood / ~~Conc~~
 S/Edge: ~~Existing~~ / Req / NA
 U/lay: ~~Existing~~ / Req / NA
 Uplift: Yes / No / NA
 Furn: Yes / No / NA
 Door: ~~OK~~ / Needs Cut / NA
 UFH: Yes / No / NA
 D/bars: ~~Existing~~ / Req / NA
 Notes:

MEASURE

5/8



1ST FLR FRONT OF HOUSE

Job No: F30537
 Name: MAZZA
 Address: 34 FERNHURST RD
 SW6 7JW

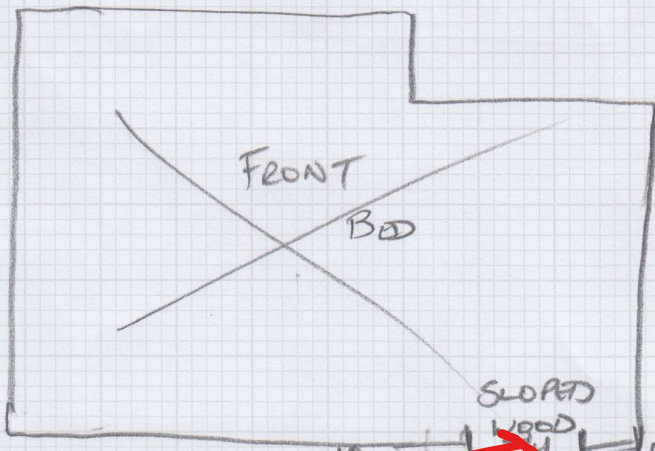

BUILDERS TO REMOVE SLOPED THRESHOLD. FIT Z/BAR WITH SHIM HERE

EXIST (64cm runner) of 2 of 3
 7cm GAPS - EXISTING RUNNER

Area: LAND/STAIRS
 Floor: Wood / Conc /
 S/Edge: Existing / Reqd / NA
 U/lay: Existing / Reqd / NA
 Uplift: Yes / No / NA
 Furn: Yes / No / NA
 Door: OK / Needs Cut / NA
 UFH: Yes / No / NA
 D/bars: Existing / Reqd / NA
 Notes:

ⓓ To GRAD FLR
 11 @ ϕ.78
 x ϕ.49ole

Area: REAR BED ⓓ
 Floor: Wood / Conc /
 S/Edge: Existing / Reqd / NA
 U/lay: Existing / Reqd / NA
 Uplift: Yes / No / NA
 Furn: Yes / No / NA
 Door: OK / Needs Cut / NA
 UFH: Yes / No / NA
 D/bars: Existing / Reqd / NA
 Notes:

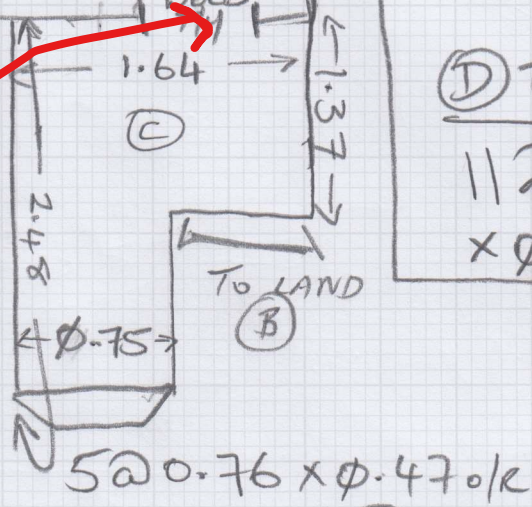

BUILDERS TO REMOVE EXISTING WOODEN FLOORING AND HARDBOARD

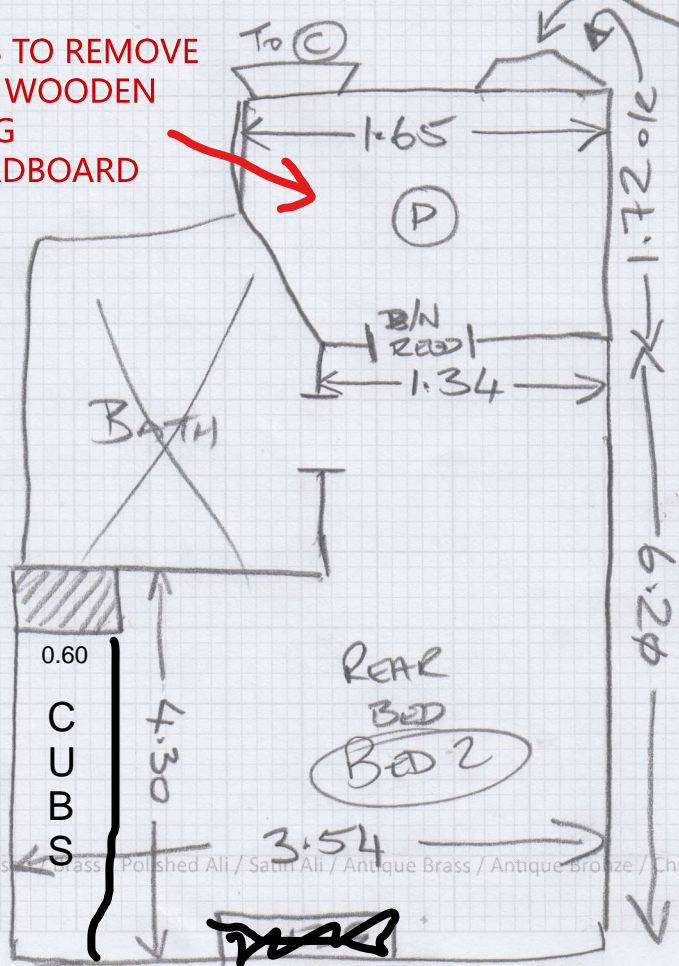

Area:
 Floor: Wood / Conc /
 S/Edge: Existing / Reqd / NA
 U/lay: Existing / Reqd / NA
 Uplift: Yes / No / NA
 Furn: Yes / No / NA
 Door: OK / Needs Cut / NA
 UFH: Yes / No / NA
 D/bars: Existing / Reqd / NA
 Notes:

Area:
 Floor: Wood / Conc /
 S/Edge: Existing / Reqd / NA
 U/lay: Existing / Reqd / NA
 Uplift: Yes / No / NA
 Furn: Yes / No / NA
 Door: OK / Needs Cut / NA
 UFH: Yes / No / NA
 D/bars: Existing / Reqd / NA
 Notes:

MEASURE



Job No: F30537
 Name: MAZZA
 Address: 34 FERNHURST RD
 SW6 7JW
 Tel:
 Sheet: 3 of 3

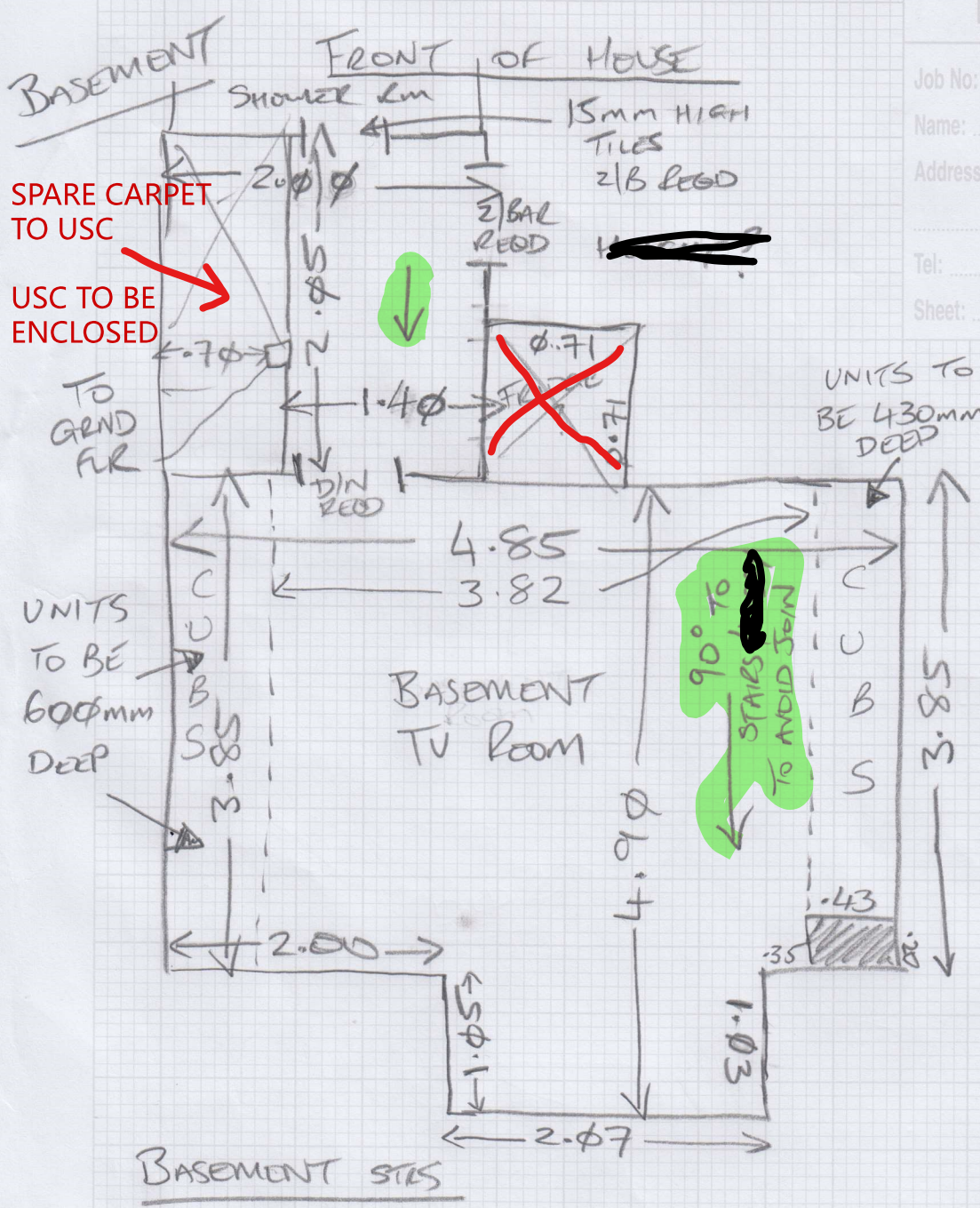

Area: BASEMENT RM
 Floor: Wood / ~~Conc~~ /
 S/Edge: Existing / Reqd / NA
 U/lay: Existing / Reqd / NA
 Uplift: Yes / No / NA
 Furn: Yes / No / NA
 Door: OK / Needs Cut / NA
 UFH: Yes / No / NA TBC
 D/bars: Existing / Reqd / NA
 Notes:

Area:
 Floor: Wood / Conc /
 S/Edge: Existing / Reqd / NA
 U/lay: Existing / Reqd / NA
 Uplift: Yes / No / NA
 Furn: Yes / No / NA
 Door: OK / Needs Cut / NA
 UFH: Yes / No / NA
 D/bars: Existing / Reqd / NA
 Notes:

Area:
 Floor: Wood / Conc /
 S/Edge: Existing / Reqd / NA
 U/lay: Existing / Reqd / NA
 Uplift: Yes / No / NA
 Furn: Yes / No / NA
 Door: OK / Needs Cut / NA
 UFH: Yes / No / NA
 D/bars: Existing / Reqd / NA
 Notes:

Area:
 Floor: Wood / Conc /
 S/Edge: Existing / Reqd / NA
 U/lay: Existing / Reqd / NA
 Uplift: Yes / No / NA
 Furn: Yes / No / NA
 Door: OK / Needs Cut / NA
 UFH: Yes / No / NA
 D/bars: Existing / Reqd / NA
 Notes:

Riser $\phi.72 \times \phi.150/R$

7a $\phi.72 \times \phi.480/R$

W5. $\phi.84 \times \phi.610/R$

W6. $\phi.99 \times \phi.740/R$

W7. $\phi.68 \times \phi.570/R$

Runner
 WIDTH
 TBC

CONFIRMED
28/1/25

OPTION B ✓

F30537

MAZZA

8/8

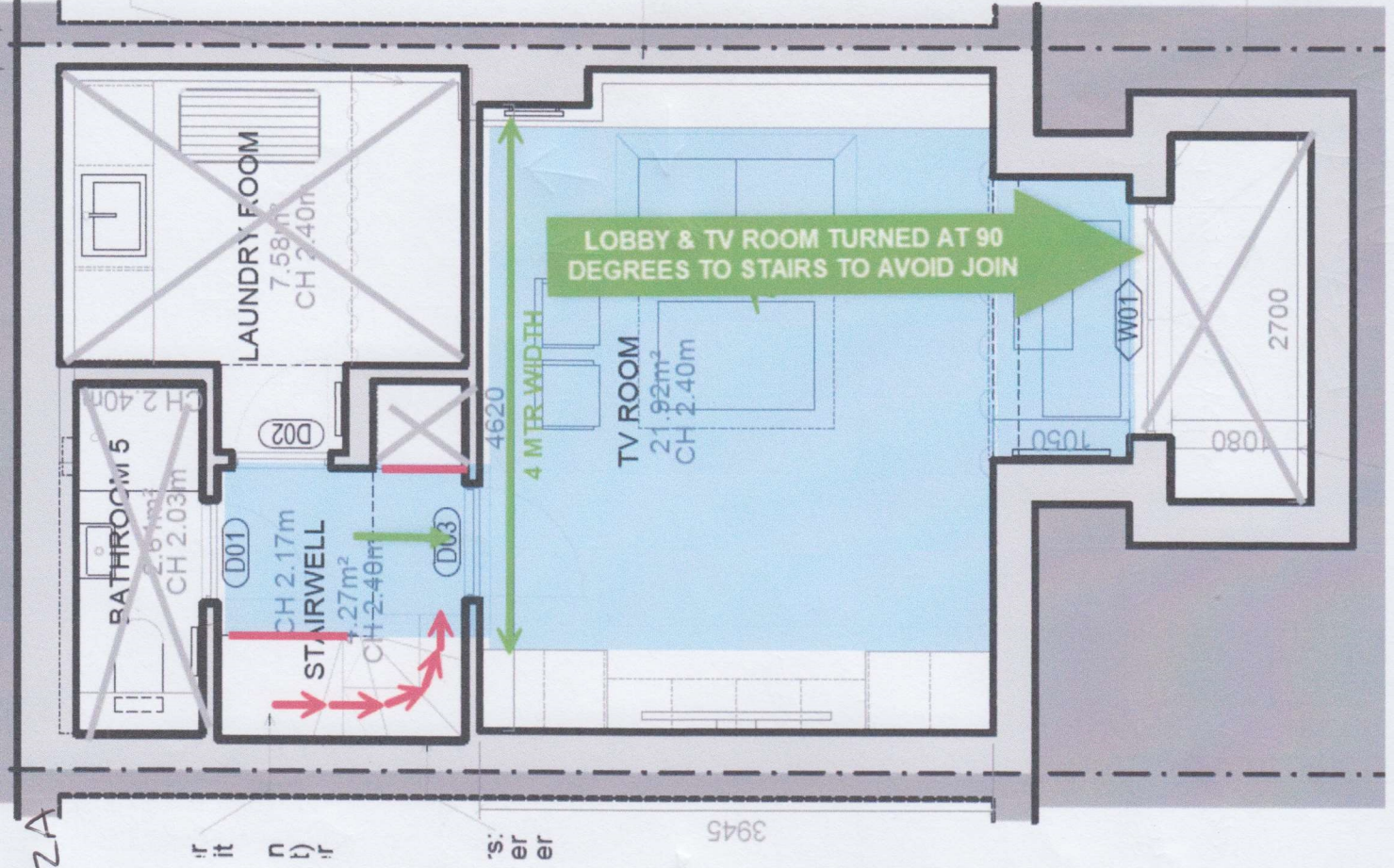

OPTION A ✗

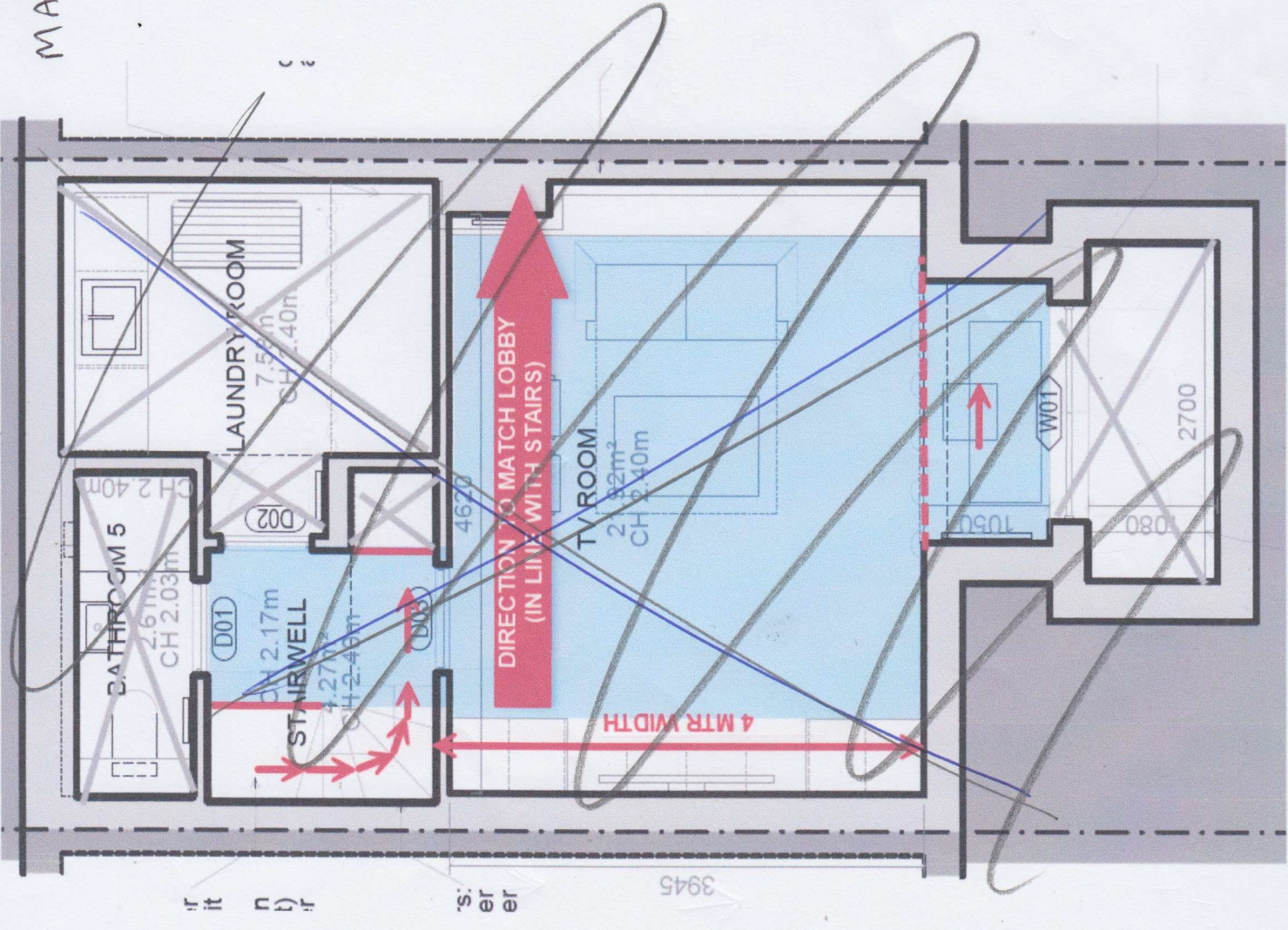

er er
s:
er er
3945

er er
s:
er er
3945

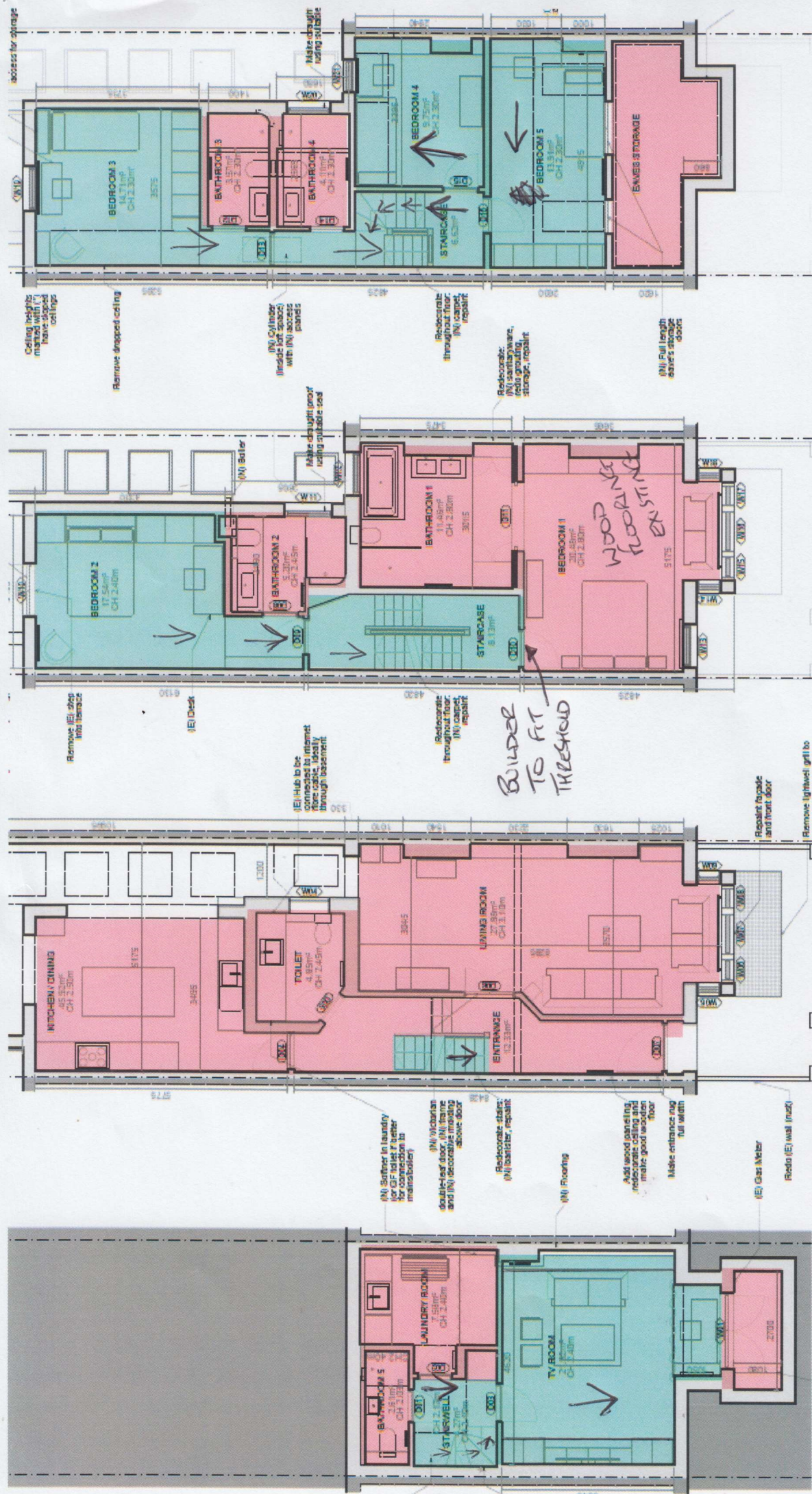

CARPET TURNED 90° IN BEDS (FRONT BED)
 + IN TV ROOM LOBBY (BASEMENT)

F34537
 MAZZA

8/8

NOT INCLUDED IN THE ESTIMATE DATED 28/07/2025

+ 34/7/2025

INCLUDED IN THE ESTIMATE DATED 28/07/2025

+ 34/7/2025