

\* SPRAY turn on open edge of all stairs to give neatest possible finish.

F30577

533387

~~Peppin's Nurseries~~  
Peppin's Nurseries  
5 Kensington Place

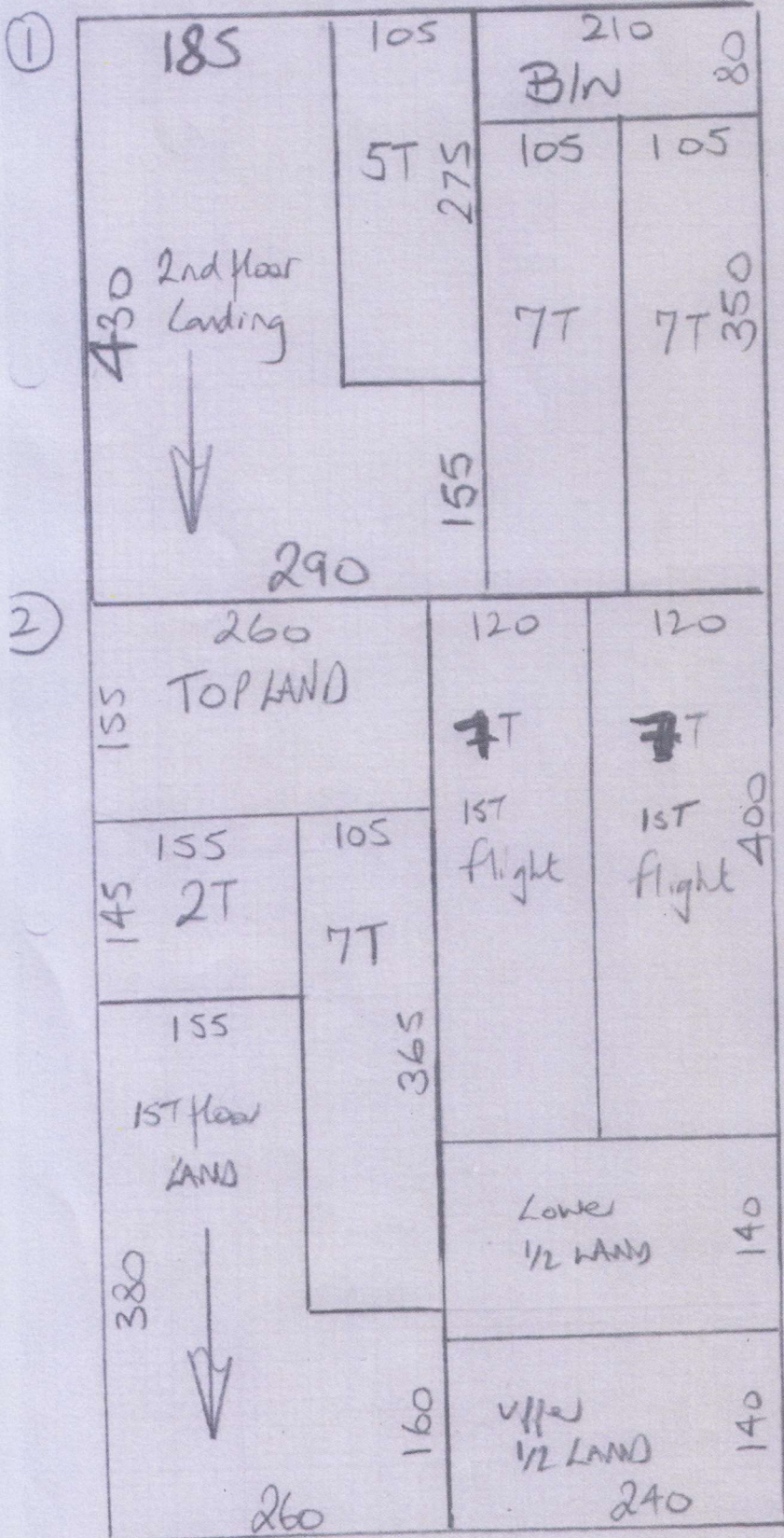

10+3  
Ultima Twist  
Ultima Major  
Bluebird 110.47

Cut Plan ① 430x500  
" " ② 680x500  
1110x500  
= 55.50M<sup>2</sup>

~~\* FLAG = 430M<sup>2</sup>  
Take 3 rolls  
selected plus  
part roll leftover  
from another job  
(see inventory)~~

Coir Matting  
Col. NATURAL

Entrance Lobby 430x200

E-MAILED 28 JUL 2015

E-MAILED 28 JUL 2015

F 30577

~~533387~~

Poppins  
5 Kensington Place

20r3

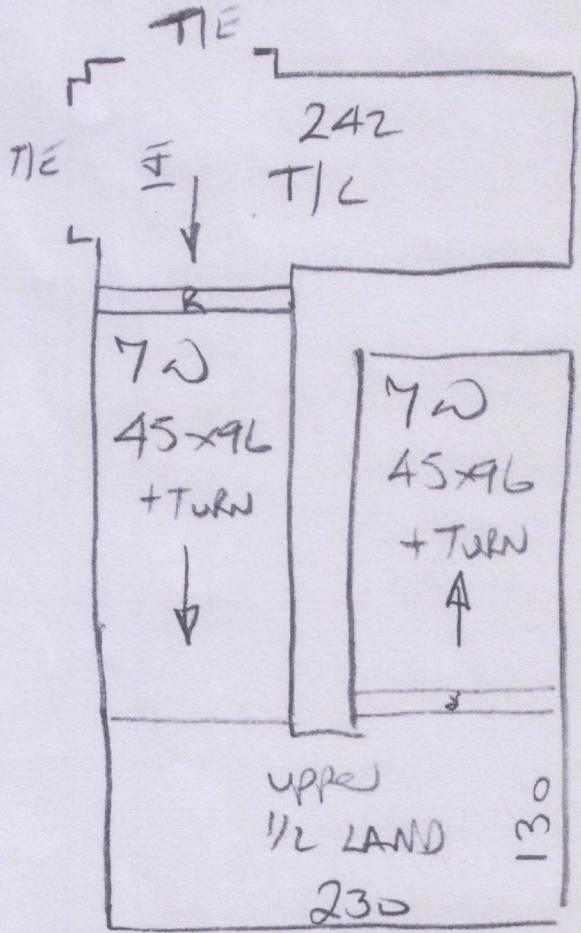

MASTER Plans (Keep on file)

STAIRS/LANDINGS (for future ref)

F 30577  
S33387

Poppins  
5 Kensington Place

3 or 3

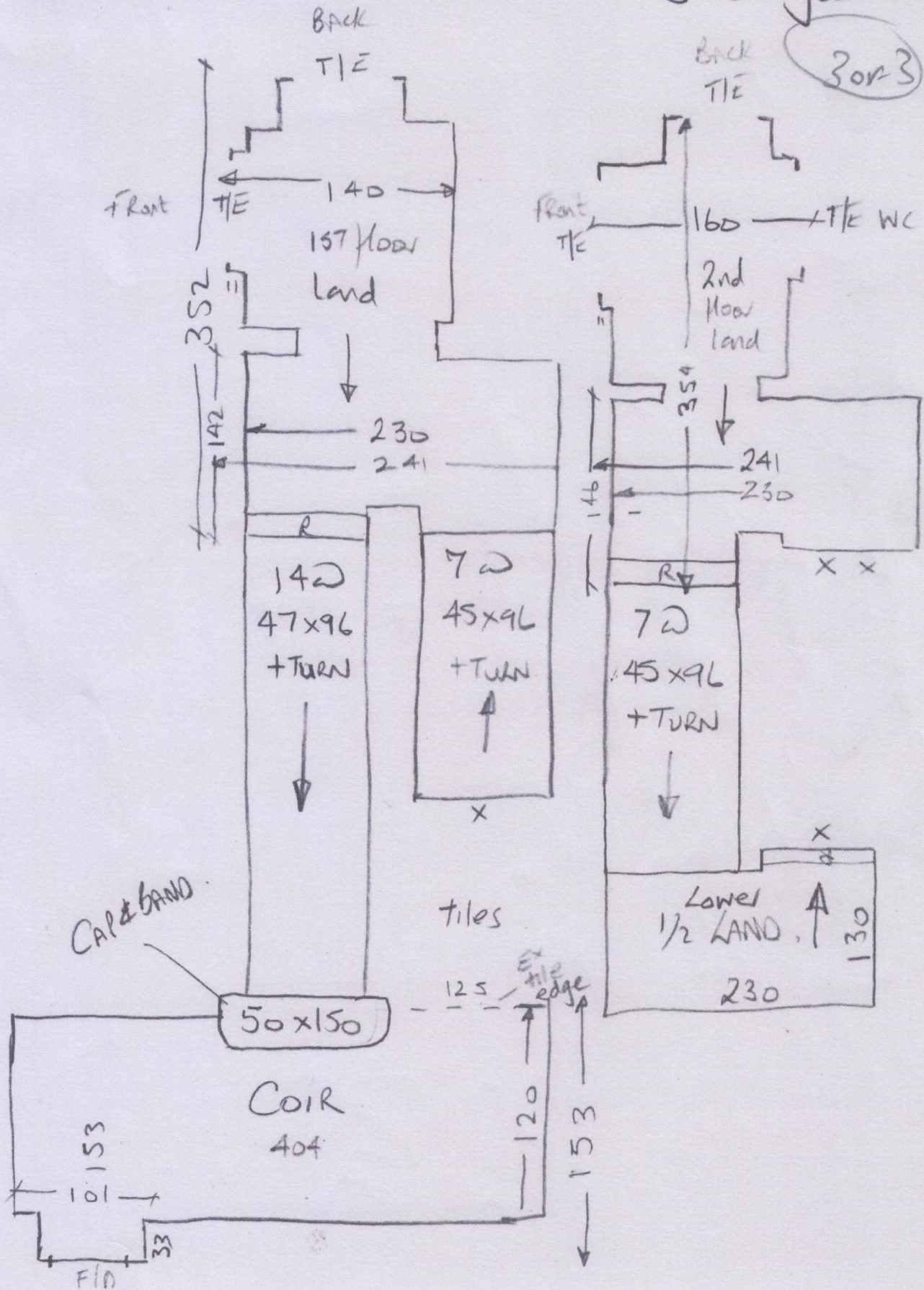

Job No: F30577

Name:

Address:

~~700~~

5 K.P.

TOP

TOP = 927

1 = 960

2 = 959

3 = 958

4 = 957

5 = 958

6 = 958

7 = 925

M/L = 919

1 = 960

2 = 953

3 = 955

4 = 955

5 = 955

6 = 956

7 = 938

2ND

CANO = 926

1 = 957

2 = 956

3 = 954

4 = 955

5 = 954

6 = 961

7 = 928

M/L = 927

1 = 956

2 = 958

3 = 958

4 = 964

5 = 956

6 = 961

7 = 925

1ST

Sheet  
CANO = 926

1 = 962

2 = ~~963~~ 961

3 = ~~963~~ 957

4 = ~~955~~ 956

5 = 959 956

6 = 957 956

14T  
7 = 957

8 = ~~962~~ 957

9 = 956

10 = 956

11 = 955

12 = 956

13 = 955

14 = 918

W/DN = 1481



ALL  
OPEN

BANNISTER

Curves  
Requires  
TEMPERATURE

F30577

ALLOCATIONS for ANALOGS

1 x 2660  
15 x 3200

accessories  
Optimisation Sheet

# GRADUS

Contractor : Mr Carpet Contact : Mr Carpet Order No : Tel : 020 8789 3133 Fax : 020 8780 2140	Distributor : VOLANTE LIMITED Contact : VOLANTE LIMITED Order No : Tel : 0208 9710372 Fax : 0208 9471347		
Site Address : 5 Kensington Place W8 7PT, W8 7PT	Stock Requirement		
	Description	Length	Quantity
Measurement Summary  Layouts: 13                      Waste Factor Saw Cuts: 16                      Inc. off-cuts: 11.57% Tot Length: 50440                      Exc. off-cuts: 11.57% Tot Cut Length: 44604	GR81	3200	15
	GR81	2440	1
Comments: Import From Mobile		Total Labour Cost: £0.00	No of Welded Angles: 0
		Additional Trim Lengths: 0	

Profile Summary : GR81

Stock Lengths: 16	Cut Length : 44604	Total Waste: 11.57%	Not Reusable: 11.57%	Waste Length: 5836
----------------------	-----------------------	------------------------	-------------------------	-----------------------

Layout	Length (mm)	Quantity	Cutting Pattern	Off Cut(mm)
1	3200	1	1 x 966, 1 x 959, 1 x 958	317
2	3200	1	3 x 958	326
3	3200	1	3 x 957	329
4	3200	1	1 x 957, 2 x 956	331
5	3200	1	3 x 956	332
6	3200	1	2 x 956, 1 x 955	333
7	3200	2	3 x 955	335
8	3200	1	2 x 955, 1 x 954	336
9	3200	3	3 x 954	338

Please note that optimisation is based on extra 20mm, this is not guaranteed

10	3200	1	1 x 953, 1 x 936, 1 x 926	385
11	3200	1	2 x 925, 1 x 924	426
12	3200	1	1 x 924, 2 x 923	430
13	2440	1	1 x 917, 1 x 916	612

Please note that optimisation is based on extra 20mm, this is not guaranteed