

F30578
~~P30072~~

STOP HERE (Not doing stairs up
to office)

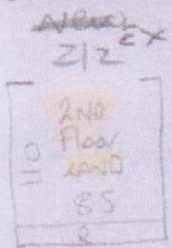

~~P28407~~
~~P2773~~
Poppins Nurseries
165 New King Rd
Swib
203

- 3a) 45x84 + Turn
- H/L 125x172 + step 38x80 (2/2)
- 9a) 45x85 + Turn
- W10 65x100
- W11 70x115
- W12 70x80

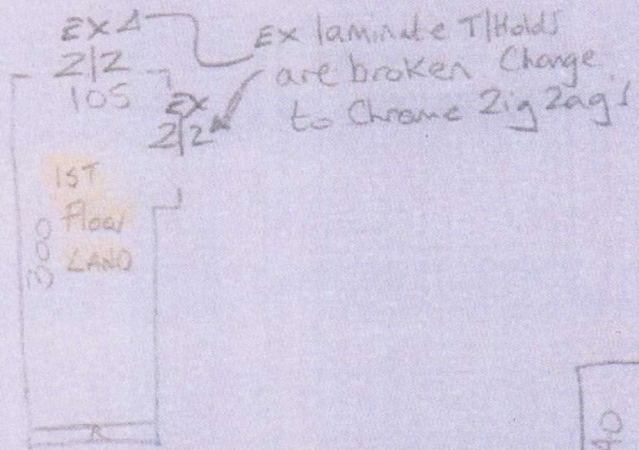
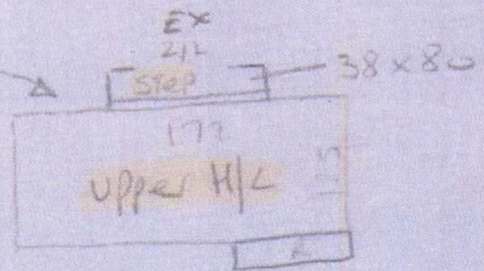

1a) 42x84 + Turn

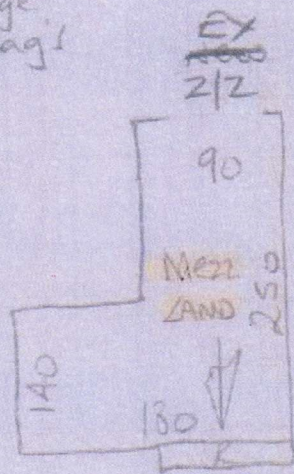

14a) 45x83 + Turn
BIN 60x135

Coir Mats - NATURAL

165 New Kings Road

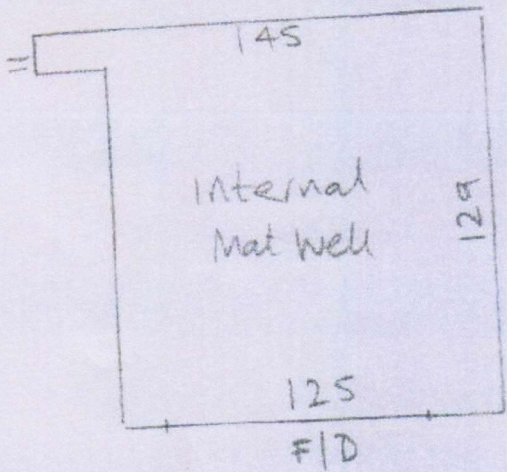

= 140 x 200

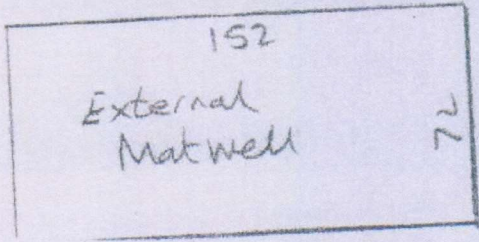

= 80 x 200

F30578

~~P30072~~

~~P29147~~

~~XXXXXXXXXX~~
Poppo's Nurseries

~~XXXXXXXXXX~~ (444)

(30F3)

Job No:

F30578

TOP STAIRS

OFFICE = 752

- 3T { 1 = 767
2 = 761
3 = 748

w 1 = 974

w 2 = 834

w 3 = 725

w 4 =

- 3T { 1 = 754
2 = 756
3 = 729

w 4 = 859

w 5 = 851

w 6 = 739

w 7 = 886

w 8 = 836

w 9 = 728

165 N. V. N.

2ND

2ND LANDING
= 798

- 3T { 1 = 845
2 = 839
3 = 794

STEP TO REAR
= 788

M/L = 797

- 9T { 1 = 845
2 = 846
3 = 842
4 = 848
5 = 852
6 = 850
7 = 842
8 = 839
9 = 805

w 1 = 994

w 2 = 913

w 3 = 814

1ST

1ST LANDING
= 854

IT = 795

M/L = 804

- 14T { 1 = 846
2 = 846
3 = 846
4 = 847
5 = 846
6 = 845
7 = 844
8 = 847
9 = 840
10 = 840
11 = 836
12 = 840
13 = 835
14 = 794
B/W = 1300



NEEDS TEMPLATING
CUTTERS

F30578

ALLOCATIONS for
NAPLOCKS

2 x 2460
9 x 2780
1 x 3200

accessories
Optimisation Sheet

GRADUS

Contractor : Mr Carpet	Distributor : VOLANTE LIMITED
Contact : Mr Carpet	Contact : VOLANTE LIMITED
Order No :	Order No :
Tel : 020 8789 3133	Tel : 0208 9710372
Fax : 020 8780 2140	Fax : 0208 9471347

Site Address : 165 New Kings Road SW6 4SN, SW6 4SN	Stock Requirement		
	Description	Length	Quantity
Measurement Summary Layouts: 12 Waste Factor Saw Cuts: 12 Inc. off-cuts: 10.52% Tot Length: 32830 Exc. off-cuts: 10.52% Tot Cut Length: 29375	G11TBC	2440	1
	GR81	2750	9
	GR81	2440	1
	GR81	3200	1
	Total Labour Cost:	£0.00	
	No of Welded Angles:	0	
	Additional Trim Lengths:	0	
Comments: Import From Mobile			

Profile Summary : G11TBC

Stock Lengths: 1	Cut Length : 761	Total Waste: 68.81%	Not Reusable: 68.81%	Waste Length: 1679
---------------------	---------------------	------------------------	-------------------------	-----------------------

Layout	Length (mm)	Quantity	Cutting Pattern	Off Cut(mm)
1	2440	1	1 x 761	1689

Profile Summary : GR81

Stock Lengths: 11	Cut Length : 28614	Total Waste: 5.84%	Not Reusable: 5.84%	Waste Length: 1776
----------------------	-----------------------	-----------------------	------------------------	-----------------------

Layout	Length (mm)	Quantity	Cutting Pattern	Off Cut(mm)
1	2750	1	1 x 1093, 1 x 846, 1 x 810	1
2	2440	1	1 x 843, 1 x 802, 1 x 791	4

Please note that optimisation is based on extra 20mm, this is not guaranteed

3	2750	1	1 x 1035, 1 x 842, 1 x 841	32
4	2750	1	1 x 841, 2 x 840	229
5	2750	1	1 x 839, 2 x 838	235
6	2750	1	3 x 838	236
7	2750	1	3 x 837	239
8	2750	1	1 x 837, 1 x 835, 1 x 834	244
9	2750	1	2 x 834, 1 x 833	249
10	2750	1	1 x 833, 1 x 832, 1 x 801	284
11	3200	1	1 x 797, 1 x 795, 1 x 793, 1 x 792	18

Please note that optimisation is based on extra 20mm, this is not guaranteed