

Job No: F30600
 Name: _____
 Address: _____
 Tel: _____
 Sheet: _____ of _____

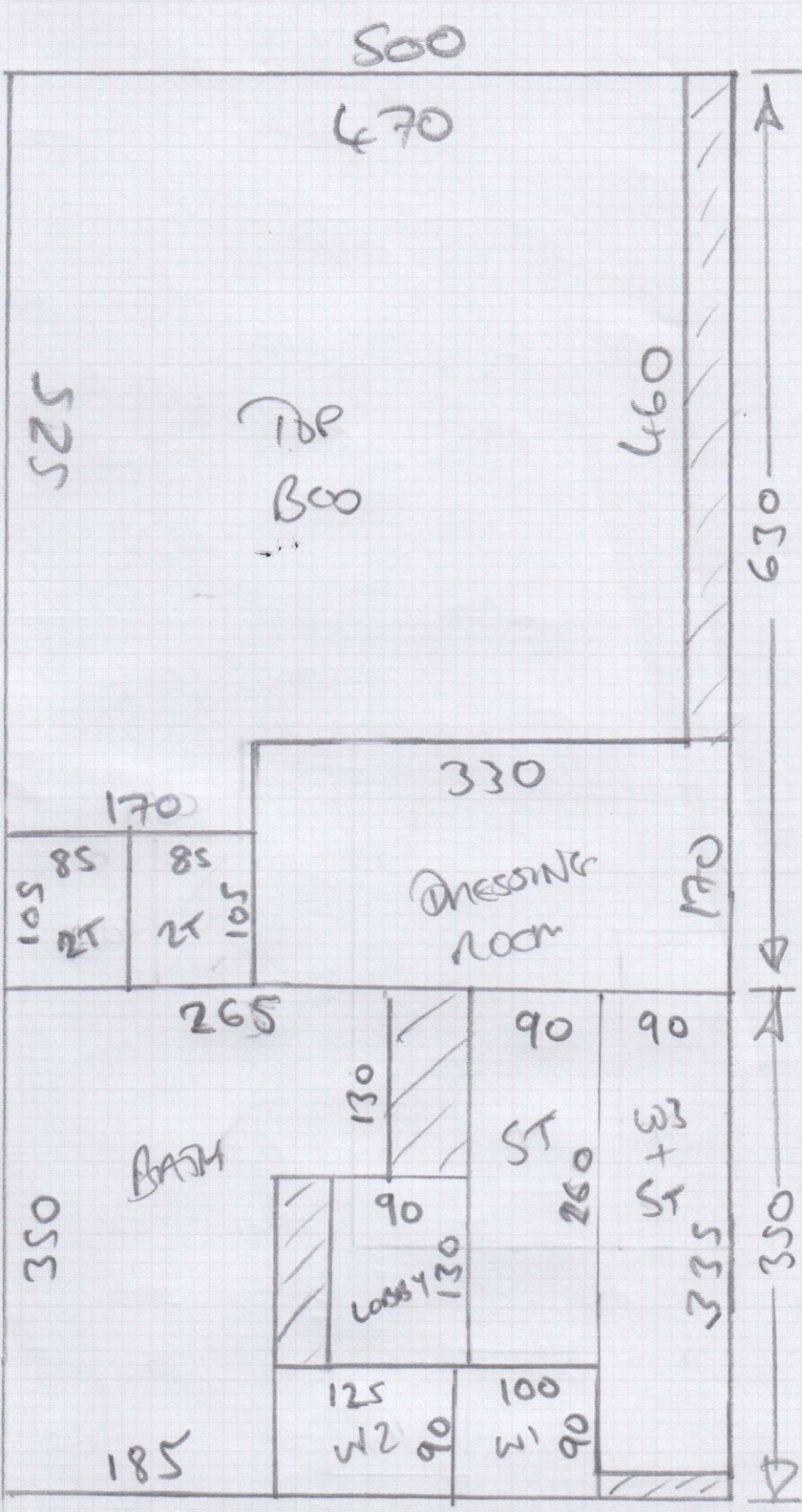

2nd front = 285 x 500

Cur Plan 1 = 630 x 500

Cur Plan 2 = 350 x 500

INS. 2nd front = 285 x 800
 INS. BATH = 265 x 600



Job No: F30600

Name: _____

Address: _____

Tel: _____

Sheet: _____ of: _____

Anywhere Carpet

PANAMA - RE-NEW

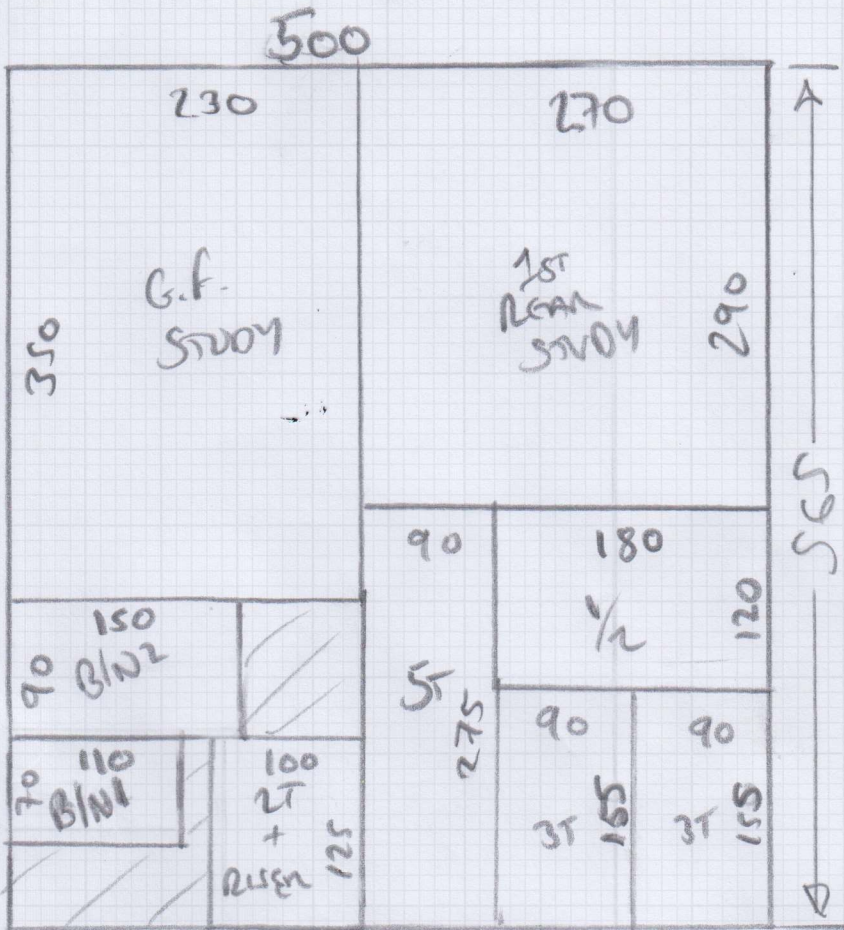

N.S.

Arc Vibong

Job No: F30600

Name: _____

Address: _____

Tel: _____

Sheet: _____ of: _____

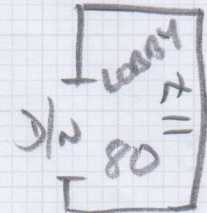
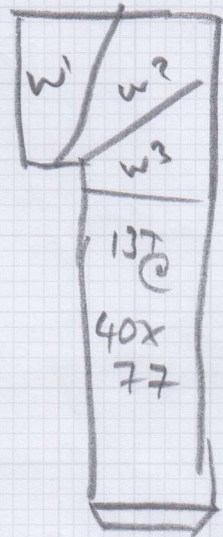
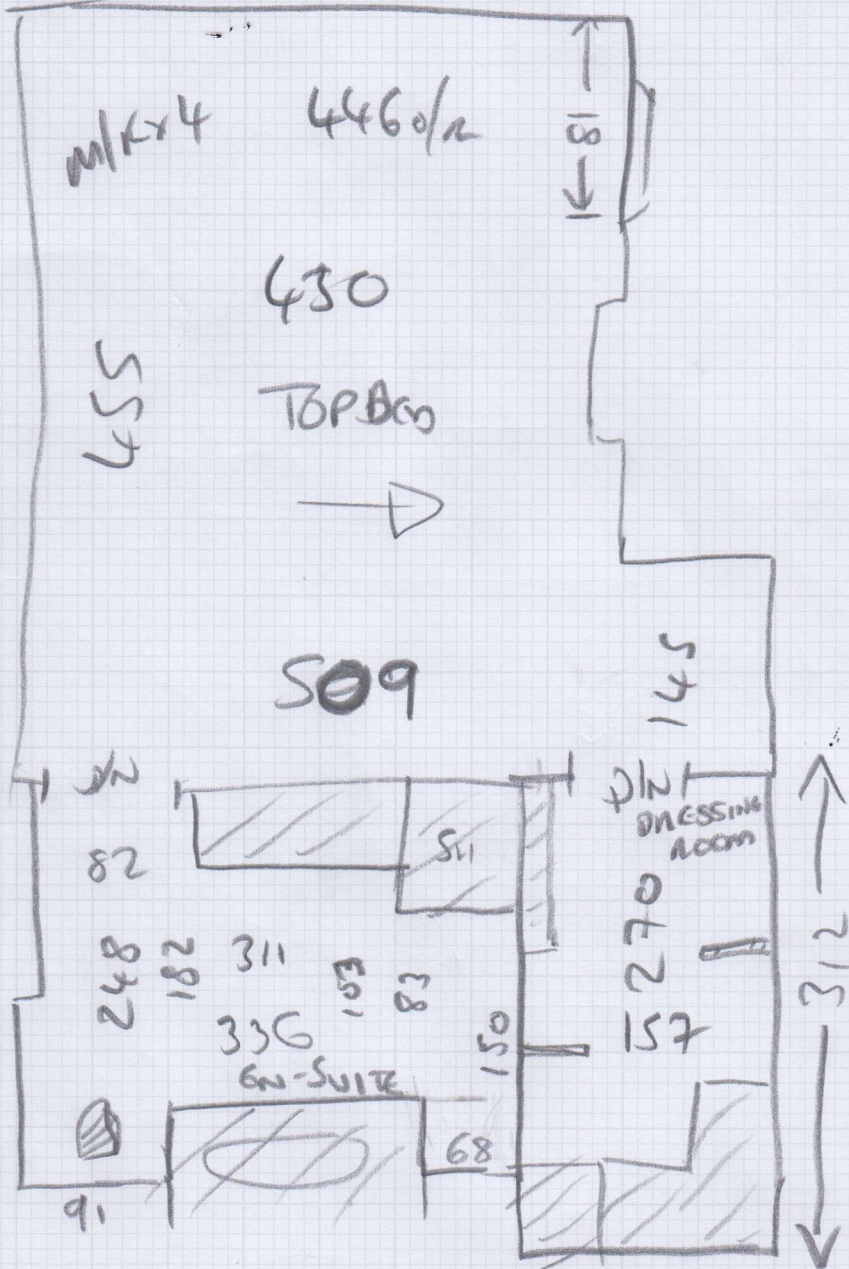

- $w_1 = 65 \times 87$
- $w_2 = 72 \times 107$
- $w_3 = 72 \times 73$

+ Sep Ins. Quote for Here ONLY



Job No:

Name: f30600

Address:

Tel:

Sheet: of:

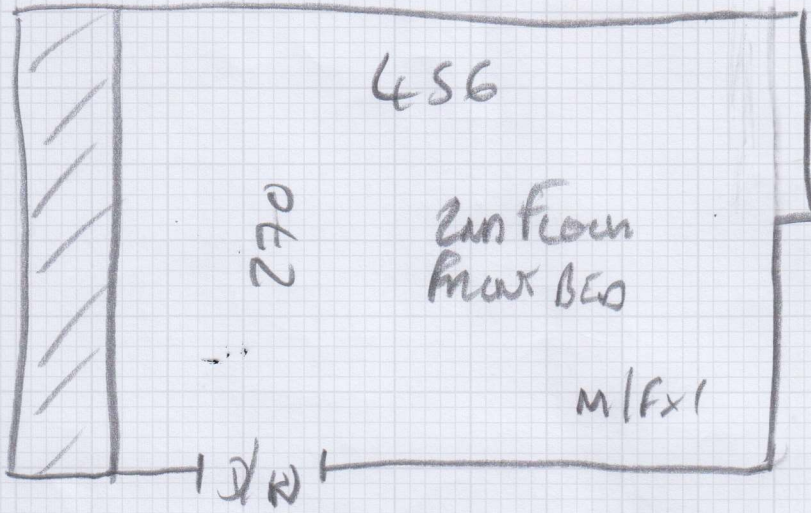

← VIRSONG
 (+ sep. quote for INS.)

(NOT LOBBY)

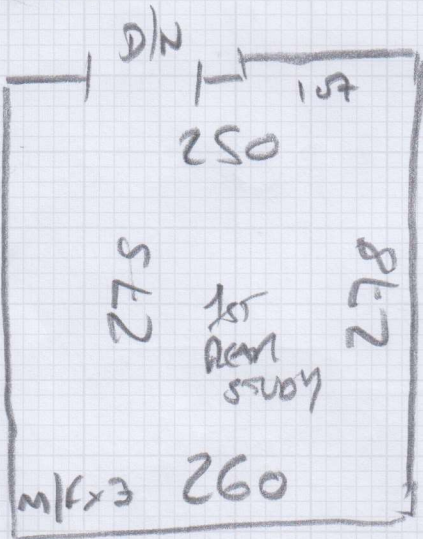

EX. IS SEACROSS
 ON FECT PLAN
 (ON HANDBOARD?)

STUDY / SEWING ROOM

↓
WIDEN TO REAR

An Caroller

Job No: _____

Name: F30600

Address: _____

Tel: _____

Sheet: _____ of: _____

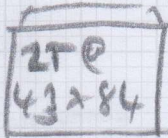
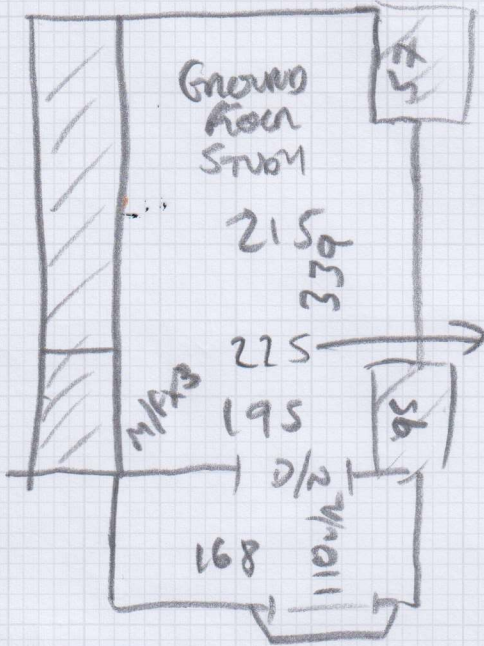

Riser =
18x83

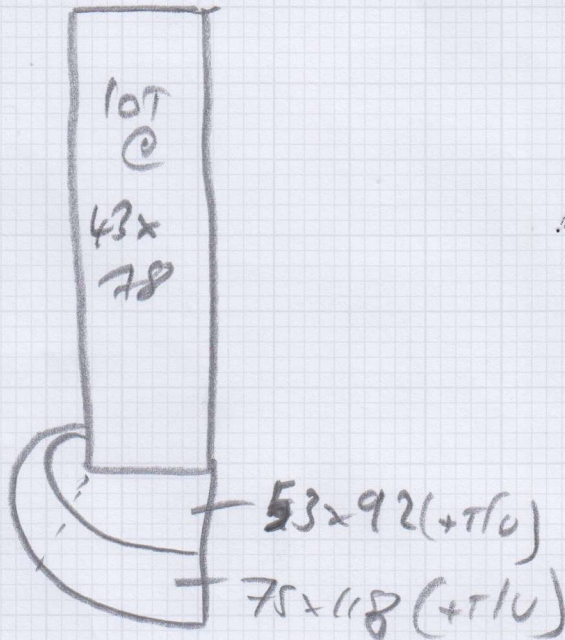

F30600

1st call of 4

Notes for Measure

Estimator: Jack

Mr Jeff Fergus, 3 Fewcett Street

Date of Measure: Thu, 28 Aug 25

At: 10-11

Site Address:
3 Fewcett Street

Customer Address:
3 Fewcett Street

LONDON

SW10 9HN

LONDON

SW10 9HN

CONTACT: As customer details

Mobile	Home	Office
07785-331711		N/P

Email:
jefffergus@aol.com

jefffergus@aol.com

Areas to be done and Description of Measure

Ground Floor Study + Stair to basement/ 2nd floor bedroom & bathroom/ Bedroom & landing stair

SEPARATE INSURANCE

front bed - VIBORG V13003 (INS.)

TOP END SUITE - VIBORG V13003 (INS.)

1

*TOP Bed, Dressing Room, Bath, S&C,
2nd front Bed - V13003 (4/5)*

Instructions and Estimators comments

Not entered

2

*Ground Floor Study, Stairs to
Basement*

+ 1st floor Study

Car - PIA PANAMA Re-New.

(4/5)

Must Read!

Not entered

Office Ref: F30600

Mr Jeff Fergus, 3 Fewcett Street

Date of Measure Thu, 28 Aug 25

At 10-11

Floor: Wood / Concrete / other _____

S/edge: Wood/Concrete/No pin/existing (if existing, allow ___ sticks to supplement where necessary)

Sticking Req'd: Yes/No Type: Fastset/Other - CarPET

Underlay: Re-use Existing / New required

Type: 42oz Felt / Fomalux / PU Foam / Luxury PU Foam / LowTog / Durafit

Doorbars: Alloy / Satin Ali / Polished Ali / Anod / Solid Brass / Chrome / Nisheen
Seam/Wood/T/Holds: colour _____ - SHOW CP RAN

Door Clearance: OK / Low (advise on quote)

Uplift: No / Yes (if "Yes" - what type?) CARPET + UNDERLAY (FRAGNASS IN 2ND ROOM STUDY)

Furniture: No/Yes (if YES, please specify the following) - 1 man / 2 men (Fitter to get paid) £_____ total/per room - SEE RAN

Parking Cost: ~~Free~~ / £_____ per hour

Parking Restrictions: (type) / £ P&D Somewhere?!

Congestion Zone: No / Yes

Access: Easy / Hard / 2 men req'd / _____ floor? 3rd - Biofree

Runners: Whipping / Binding (if binding, specify type)

Tape size: 1 1/2" / 2" / 3" / 5" See Run with

Style: Top taping / Side binding

Stairrods: Type _____ Nr _____ Size _____

Must Read: Not entered