

Job No: P30643
 Name: GUELIANI
 Address: 22 ROTNEY BRIDGE RD
 SW18 1HS
 Tel:
 Sheet: 1 OF 2

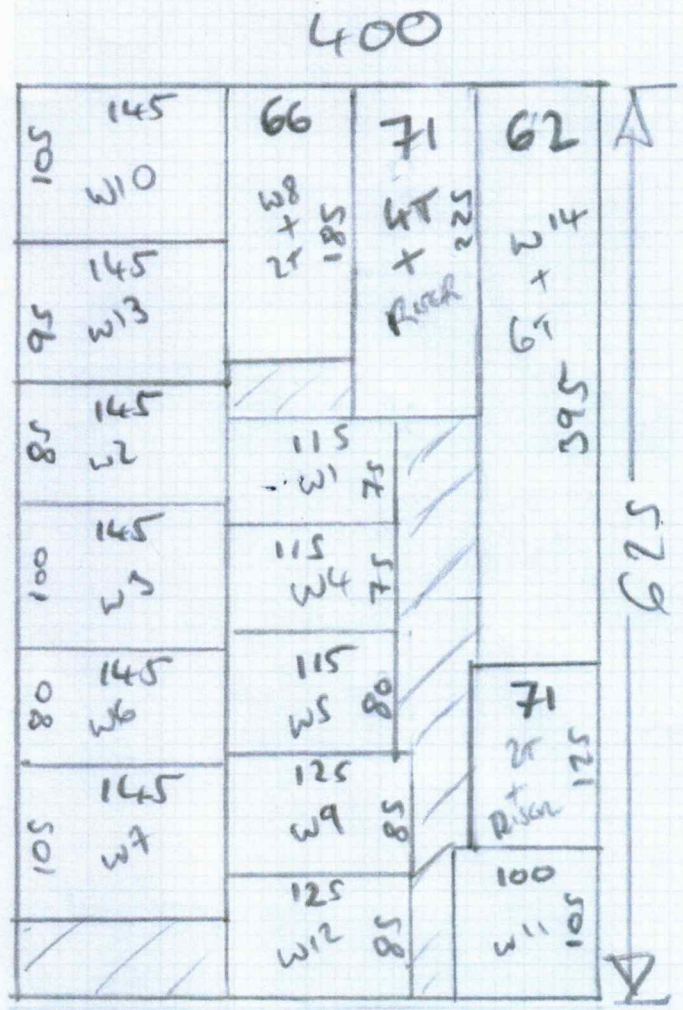

ANTILLES ARUBA
 625 x 400

INFO

CUSTOMER ADVISED TO RESOLVE SOME ITEMS WITH STAIRS, IDENTIFIED DURING JACK'S MEASURE

- Runners to all stairs / Landings N/A
- Fixed perimeter: 13cm
- Whipped edges

Job No: F30643

Name: CUECHAND

Address:

Tel:
Sheet: 2 of 2

Riser = 16 x 94

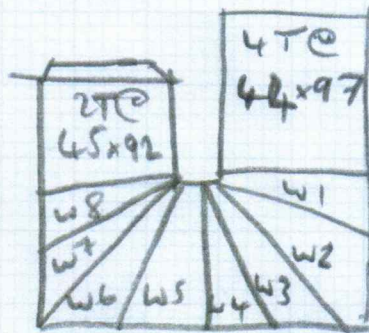

- | | |
|---------------------------------|---------------------------------|
| $W1 = 65 \times 103$ | $W5 = 66 \times 96$ |
| $\checkmark W2 = 72 \times 130$ | $\checkmark W6 = 66 \times 125$ |
| $\checkmark W3 = 90 \times 126$ | $\checkmark W7 = 93 \times 127$ |
| $W4 = 65 \times 86$ | $\checkmark W8 = 75 \times 91$ |

Riser = 16 x 96

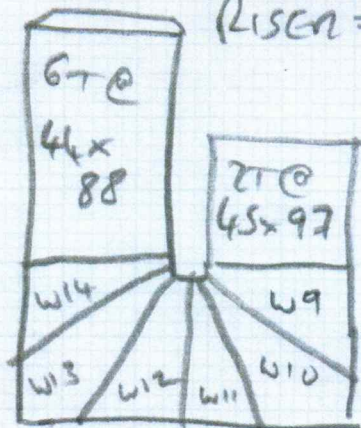

- | | |
|----------------------------------|----------------------------------|
| $W9 = 75 \times 115$ | $W12 = 73 \times 103$ |
| $\checkmark W10 = 95 \times 135$ | $\checkmark W13 = 83 \times 128$ |
| $W11 = 80 \times 85$ | $\checkmark W14 = 82 + 89$ |